

SDFI[®] - TeleMedicine

Secure Digital Forensic Imaging – Secure Beyond Reasonable Doubt[®]

Extreme “*Imaging And Forensic Networking*”

“*Intelligent User Guide*[©]”

Secure Digital Forensic Imaging
For Capturing, Documenting and Managing
Secure Digital Forensic Information

PURPLE “Make a CD” Guide

A Guide to Making/Burning CD's

*** This Book Is Not For Independent Sale ***

Updated May 10th, 2008

SDFI-TeleMedicine 9507 Santa Monica Blvd., Suite 210, Beverly Hills, CA 90210-4542

Email: Support@SDFI.com

Web Page: www.SDFI.com

SDFI[®] -TeleMedicine

Secure Digital Forensic Imaging – Secure Beyond Reasonable Doubt[®]

**If You Need Help Making a CD,
Contact Your Own I.T. Department.**

**Making/Burning CD's is part of Microsoft, NOT
Part of SDFI[®] -TeleMedicine.**

**SDFI[®] -TeleMedicine
9507 Santa Monica Blvd., Suite 210
Beverly Hills, California 90210-4542**

Support@SDFI.com

SDFI[®] - TeleMedicine

Secure Digital Forensic Imaging – Secure Beyond Reasonable Doubt[®]

About SDFI[®] - TeleMedicine

Along with SDFI[®]-TeleMedicine's on-going work as the nation's leader in Secure Digital Forensic Imaging solutions, we are now serving SART, SANE and SAFE forensic medical communities, medical examiners and law enforcement. We provide complete secure digital forensic imaging solutions and on-site training. SDFI[®]-TeleMedicine has been involved with digital imaging technologies both in Canada and the United States. We have worked in a multitude of industries directly related to the introduction, use and management of digital images; industries such as corporate retail, print production, fulfillment, professional photography, car insurance claims, advanced dental imaging and secure forensic medical imaging. We have worked on both large and small-scale projects for major public corporations and smaller privately owned organizations. SDFI[®]-TeleMedicine has developed many intricate electronic imaging solutions and sizeable electronic image repositories.

These solutions utilize analog photography camera systems, digital camera systems, image scanners, software databases and imaging software programs. Many are still in use years after their initial deployment.

SDFI[®]-TeleMedicine has presented to, and won the approval of many senior corporate executives regarding the introduction of new technologies. However, with the introduction of new technologies, there is always a learning curve.

We describe this learning curve as a poorly documented "state of frustration". This is the time when the forensic nurses, their co-coordinators and other support staff scramble for information, instruction, knowledge and guidance.

When new technology is introduced, everyone involved expects timely results. There is an immediate need to get "it" working, be proficient at "it", and to complete the task at hand quickly. Thus, SDFI[®]-TeleMedicine has developed simplified products along with extensively illustrated Intelligent User Guides[©], Seminars and Hands-on Training Courses for Forensic Nurse Examiners, Law Enforcement and Lawyers.

These products and educational events will reduce the extensive amount of time and effort associated with the introduction of new digital imaging technologies. They will allow you to "SHOOT, STORE and SEND" secure, court ready digital pictures.

SDFI[®] - TeleMedicine

Secure Digital Forensic Imaging – Secure Beyond Reasonable Doubt[®]

Disclaimers, Copyrights, Notes and Trademarks

Disclaimers and Copyrights:

All Rights Reserved. No part of this publication may be reproduced, stored in or introduced into a retrieval system, or transmitted by any means, in any form, electronic, mechanical, photocopying, recording, or otherwise, without the written permission of the author. No patent liability is assumed with respect to the information contained herein. Precautions have been taken in preparation of these guides, however the publishers and authors assume no responsibility for errors or omissions. Neither is any liability assumed for damages resulting from the use of this information contained herein including but not limited to special, incidental, consequential, or other damages.

The authors, publishers and distributors do not represent or endorse the accuracy or reliability of any of the information or content contained in this guide, on any related website, nor the quality of any products, information or other materials displayed, purchased, or obtained by you. You hereby acknowledge that any reliance upon any information and materials shall be at your sole risk. The authors reserve the right, in their sole discretion and without any obligation, to make improvements to, or correct any error or omissions in any portion of this guide.

This guide is provided by the authors on an "as is" basis. The authors, publishers and distributors expressly disclaim any and all warranties, express or implied, including without limitation warranties of merchantability and fitness for a particular purpose, with respect to the materials and products. In no event shall either the authors or the publishers be liable for any direct, indirect, incidental, punitive, or consequential damages of any kind whatsoever with respect to the products, information or other materials displayed, purchased, or obtained by you.

The authors, publishers and distributors specifically disclaim any responsibility for any liability, loss or risk, personal or otherwise, which is incurred as a consequence, directly or indirectly, of the use and application of any of the contents of this guide.

Notes:

This publication contains the opinions and ideas of its authors. They are intended to provide helpful and informative material on the subject covered. This bundle of products is sold with the understanding that the authors, publishers and distributors are not engaged in rendering professional services of any type. If the reader requires assistance or advice, a competent professional should be consulted.

The authors, publishers and distributors provide all links, third party or otherwise, as a convenience only. They make no assurances and/or warranties, implied or otherwise, and is not responsible for any downloads you receive from the linked sites or any support related to the download or the downloaded technology. If you need support relating to any of the technology, software or hardware, please contact the manufacturer directly. **DO NOT CONTACT THE AUTHORS, PUBLISHERS OR THE DISTRIBUTORS FOR TECHNICAL ASSISTANCE! They Can Not Help You.**

For general information, reseller information, including discounts and premium sales, where to purchase guides outside of the U.S., sales inquires and special bulk quantities or press review copies please contact:

SDFI[®]-TeleMedicine LLC 9507 Santa Monica Blvd., Suite 210, Beverly Hills, CA 90210-4542 Info@SDFI.com

Trademarks:

All brands names and product names used in this guide are trade names, service marks, trademarks, or registered trademarks of their respective owners. The authors, publishers and distributors may, or may not, be associated with any product or company mentioned in this book.

SDFI[®] -TeleMedicine

Secure Digital Forensic Imaging – Secure Beyond Reasonable Doubt[®]

Passphrase Support

Only the person that sent over the SDFI[®]-TeleMedicine File has the “SDFI[®] Secure File” passphrase. You **MUST** contact them “Directly By Telephone” to get file access!

SDFI[®]-TeleMedicine technical support is offered only during the days, times and hours posted on the www.SDFI.com web page and is subject to change without notice.

SDFI[®]-TeleMedicine
9507 Santa Monica Blvd., Suite 210
Beverly Hills, California
90210-4542

Email: Support@SDFI.com

SDFI[®] -TeleMedicine

Secure Digital Forensic Imaging – Secure Beyond Reasonable Doubt[®]

TABLE OF CONTENTS

<u>COPY DATA TO A COMPACT DISK</u>	1
<u>DELETE THE YELLOW PATIENT FOLDER</u>	15
<u>LABEL THE CD WITH A SOFT TIPPED MARKER</u> ..	21

Your computer must be running Windows XP/Vista and have a CD read/write drive installed and working before you begin. Please check with your computer department if you are not sure!

**Making/Burning CD's is part of Microsoft, NOT
Part of SDFI[®] -TeleMedicine.**

**SDFI[®] -TeleMedicine
9507 Santa Monica Blvd., Suite 210
Beverly Hills, California
90210-4542**

Email: Support@SDFI.com

SDFI[®] -TeleMedicine

Secure Digital Forensic Imaging – Secure Beyond Reasonable Doubt[®]

Copy Data To A Compact Disk



Insert a blank CD/Compact Disk into your CD Read/Write disk drive.

Your computer must be running Windows XP/Vista and have a CD read/write drive installed and working before you begin. Please check with your computer department if you are not sure.

-1-

PURPLE "Intelligent User Guide"[®]

SDFI[®] -TeleMedicine

Secure Digital Forensic Imaging – Secure Beyond Reasonable Doubt[®]!
Copyright © SDFI-TeleMedicine, 2001 - 2008 / All Right Reserved.

Copy Data To A Compact Disk

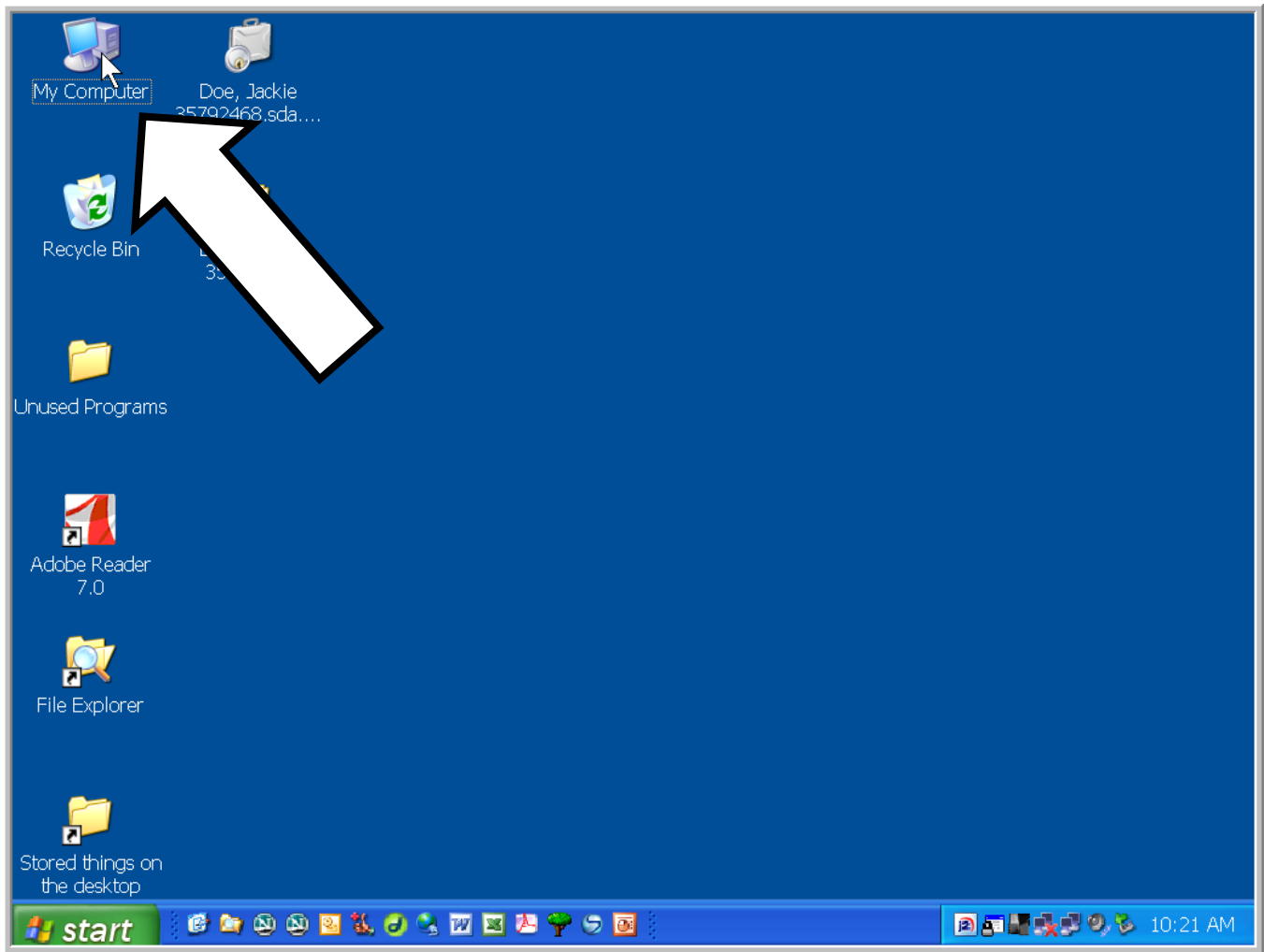

Return to your desktop. Shrink or close all programs and then **DOUBLE** left mouse click on the **My Computer** icon.

(The “My Computer” icon may be on the START bar).

TURN THE PAGE NOW.

-2-

Copy Data To A Compact Disk

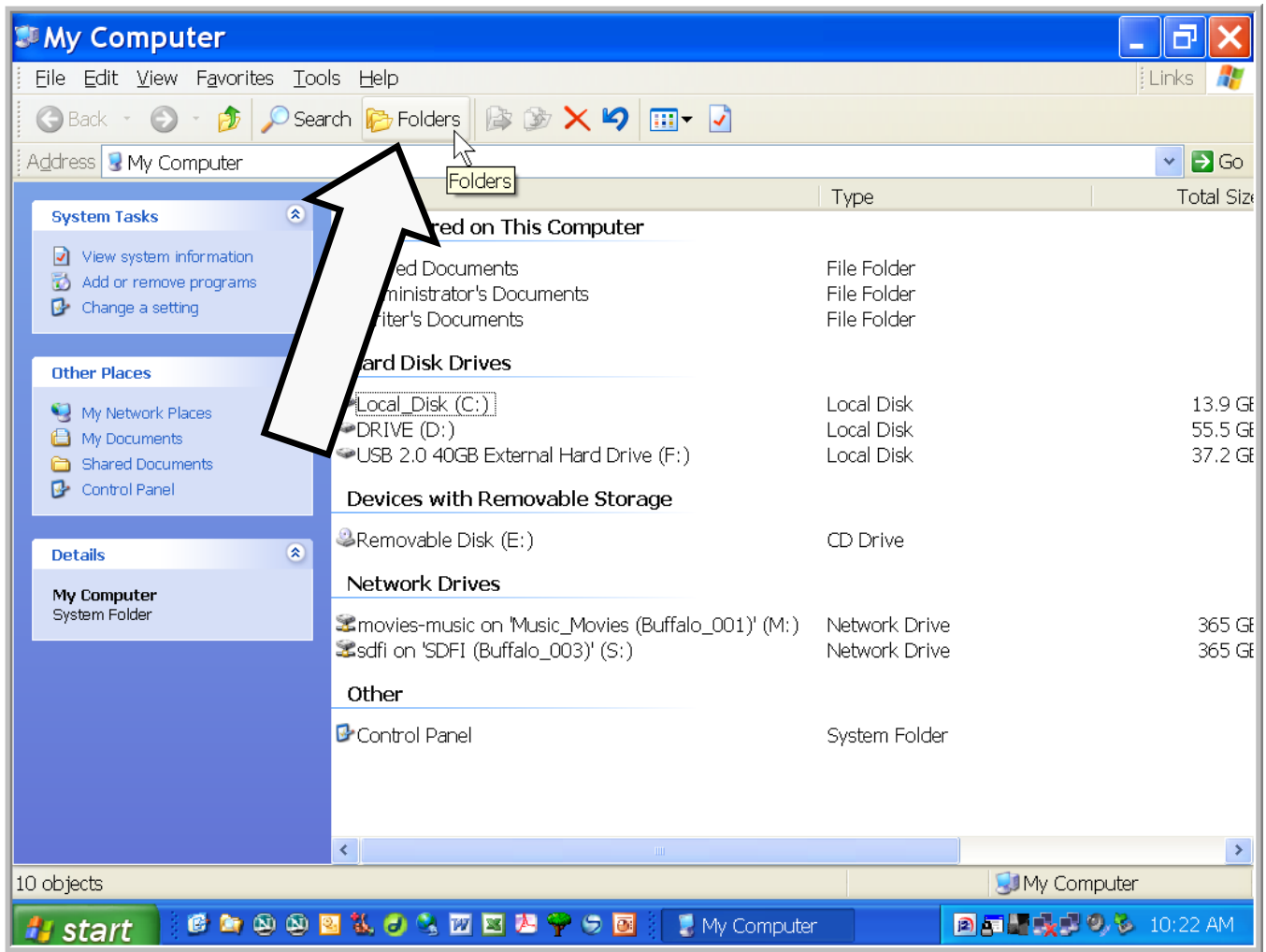

Left mouse click on the **“Folders”** button.

TURN THE PAGE NOW.

-3-

Copy Data To A Compact Disk

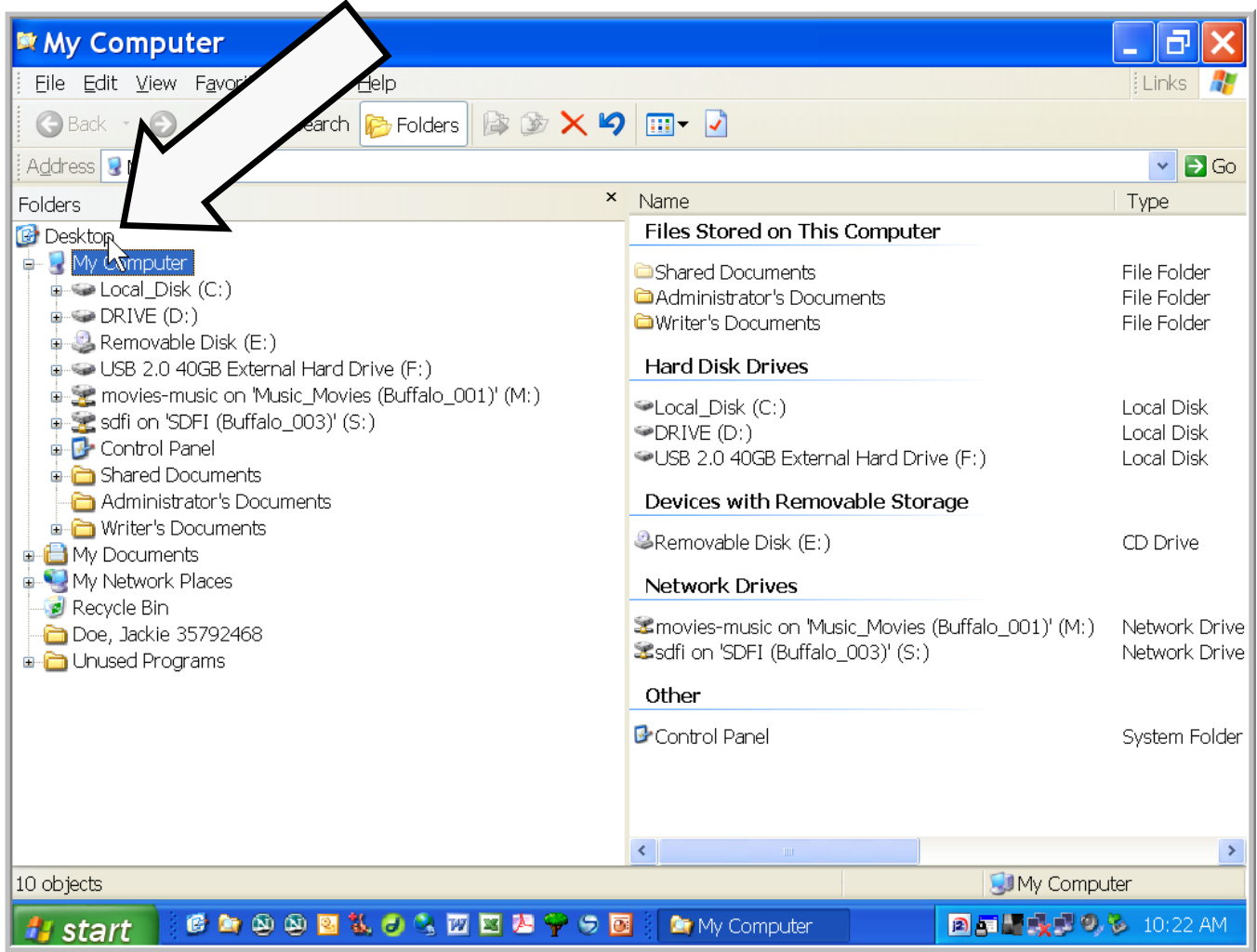

Left mouse click **Desktop** .

TURN THE PAGE NOW.

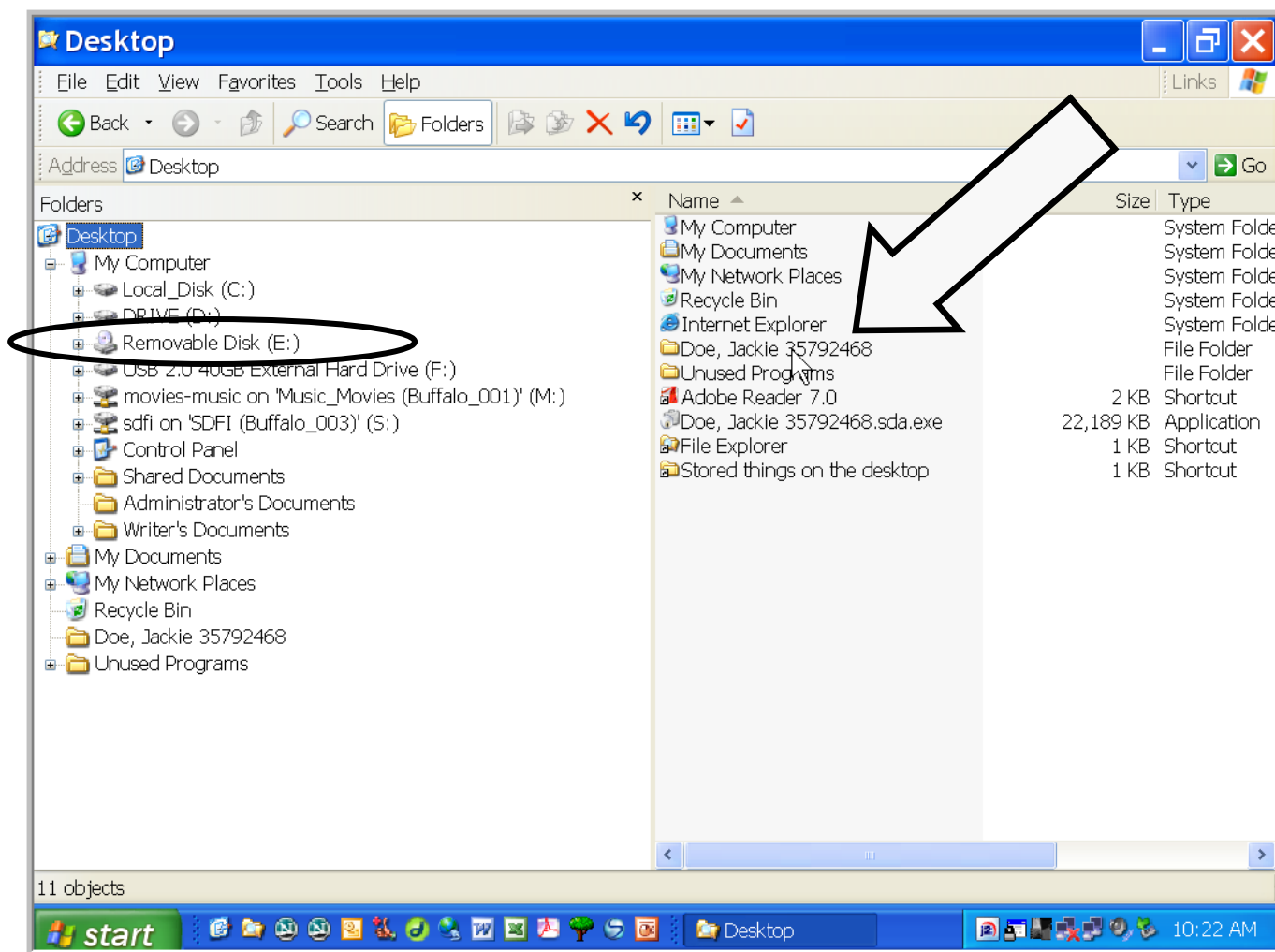

Look for and locate the drive letter of your CD Drive. In the example above, the CD Drive is drive letter (E:).

Also look for and locate the Yellow Folder .

NOTE: Every computer is different! Your computer may use a different drive letter for the CD Drive. You must locate and make note of your own CD drive letter before you continue!

TURN THE PAGE NOW.

Copy Data To A Compact Disk

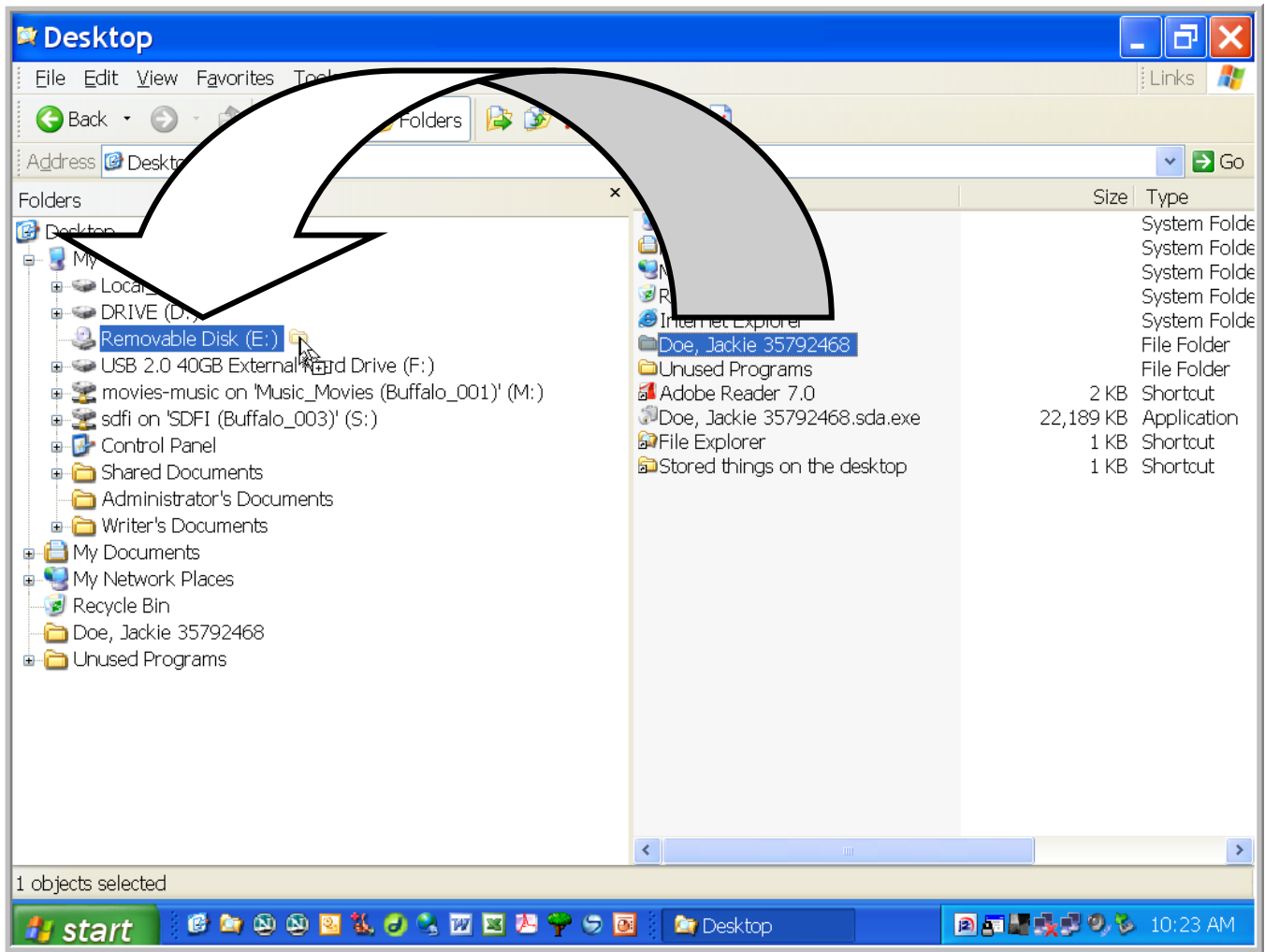

Left mouse click and **HOLD THE MOUSE BUTTON DOWN** on top of the **Yellow Folder** and then “drag and drop” over to and on top of your “CD Drive”.

TURN THE PAGE NOW.

-6-

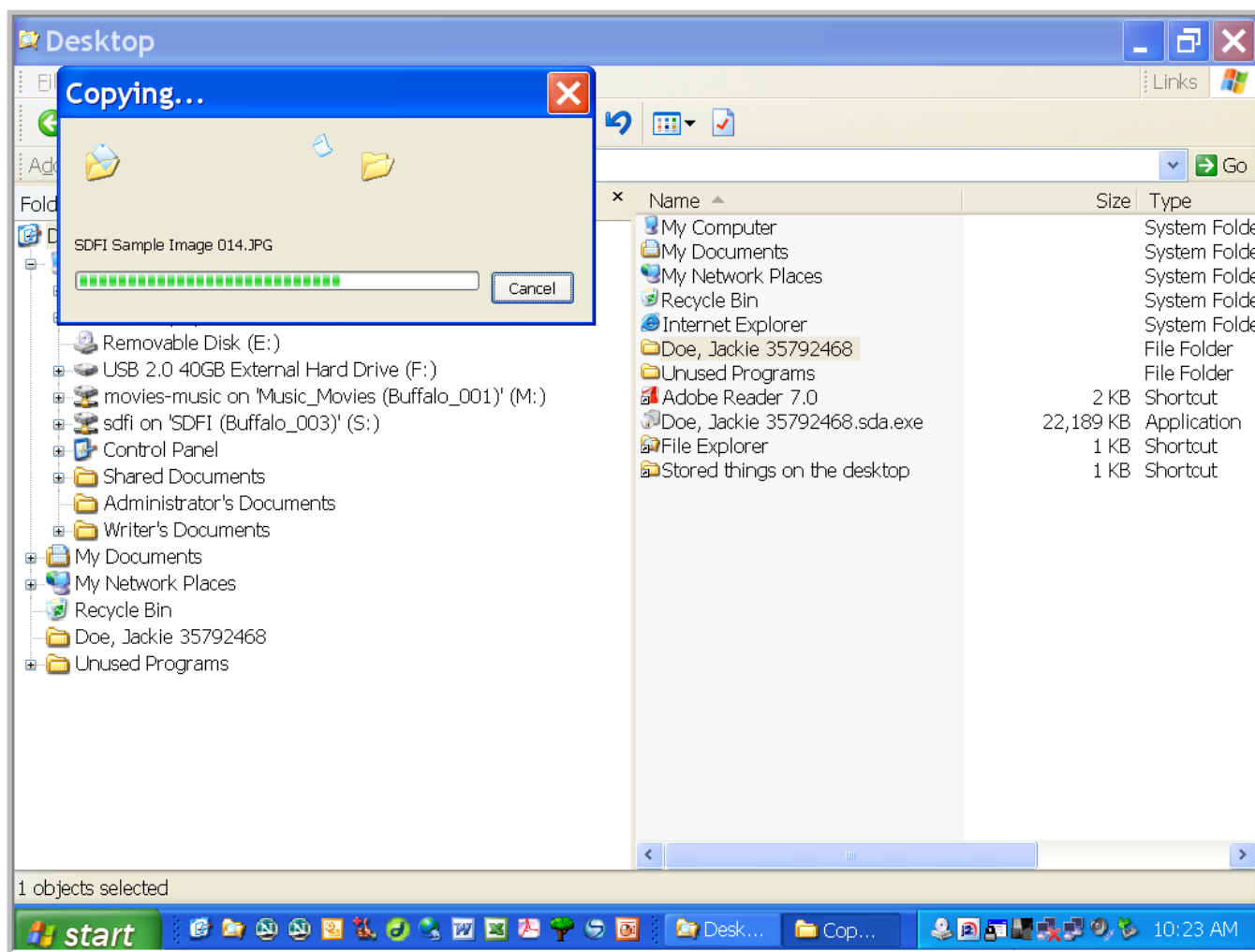

WAIT for the yellow folder(s) and files to copy.

This is only the preparation stage.

The yellow folder(s) and files are not being copied onto the CD, yet!

Do not remove the CD from the drive when the copy window closes.

TURN THE PAGE NOW.

Copy Data To A Compact Disk

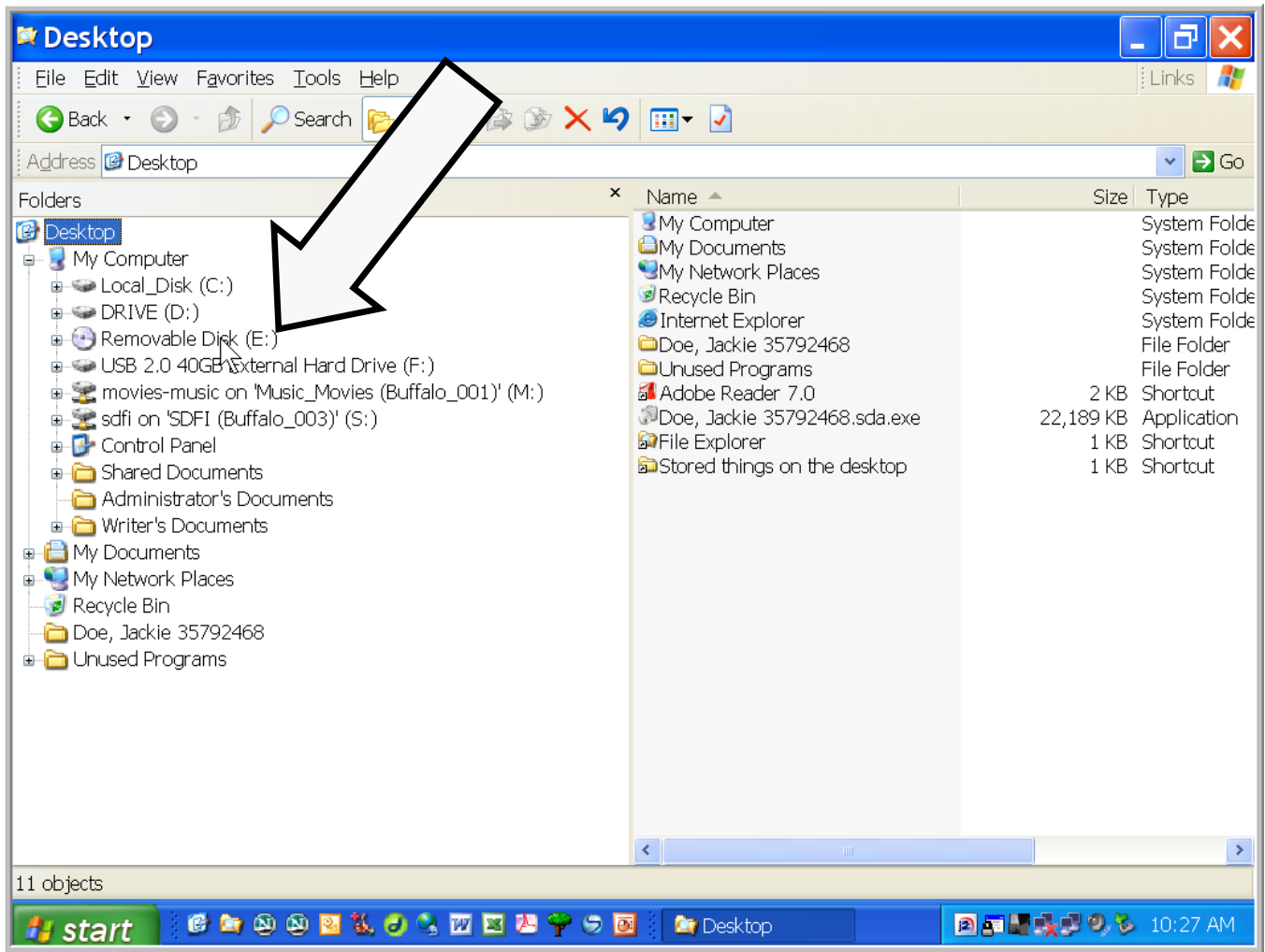

AFTER the copy is complete, left mouse click on your CD drive.

Do not remove the CD from the drive yet!

TURN THE PAGE NOW.

-8-

Copy Data To A Compact Disk

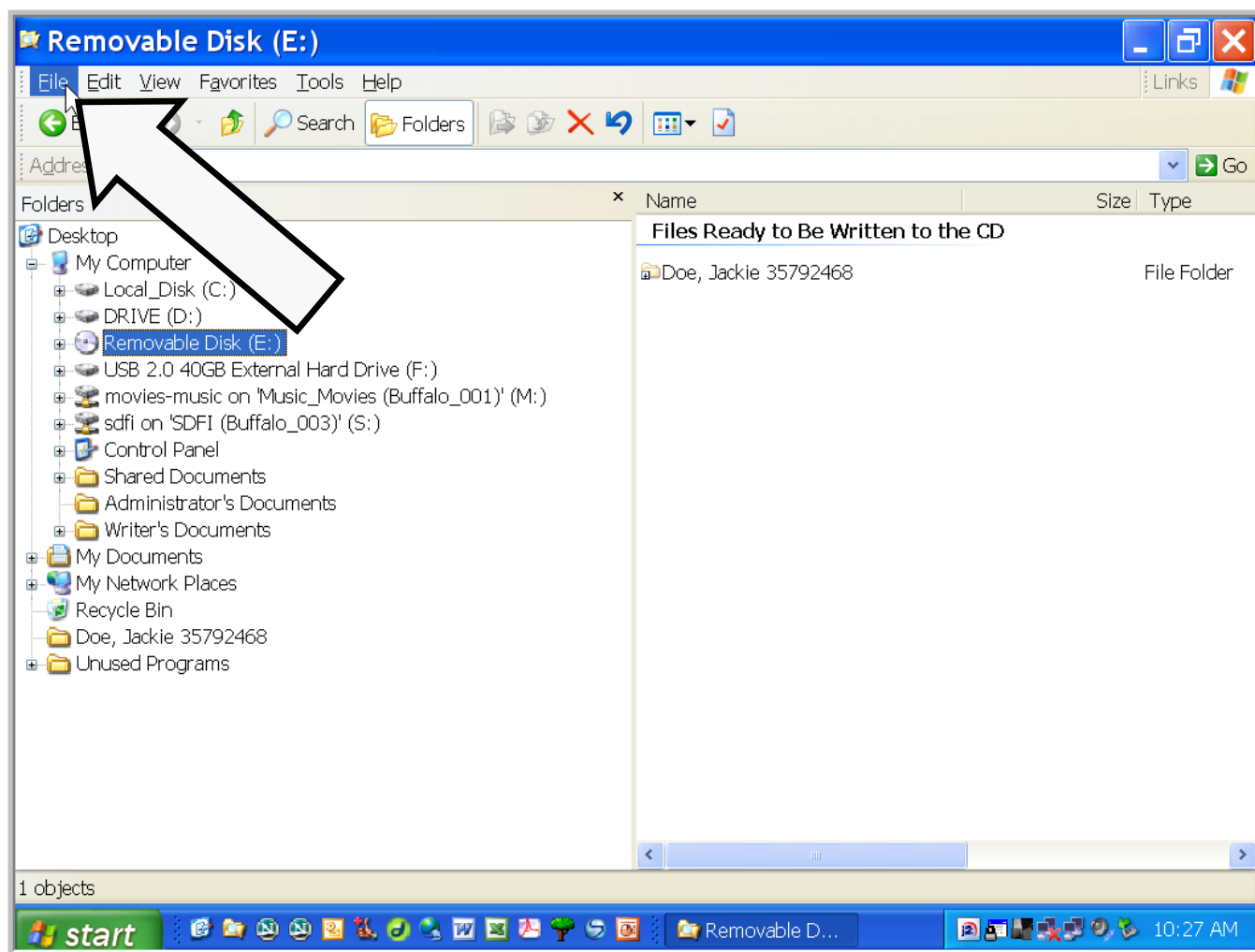

Left mouse click on **File** .

TURN THE PAGE NOW.

-9-

Copy Data To A Compact Disk

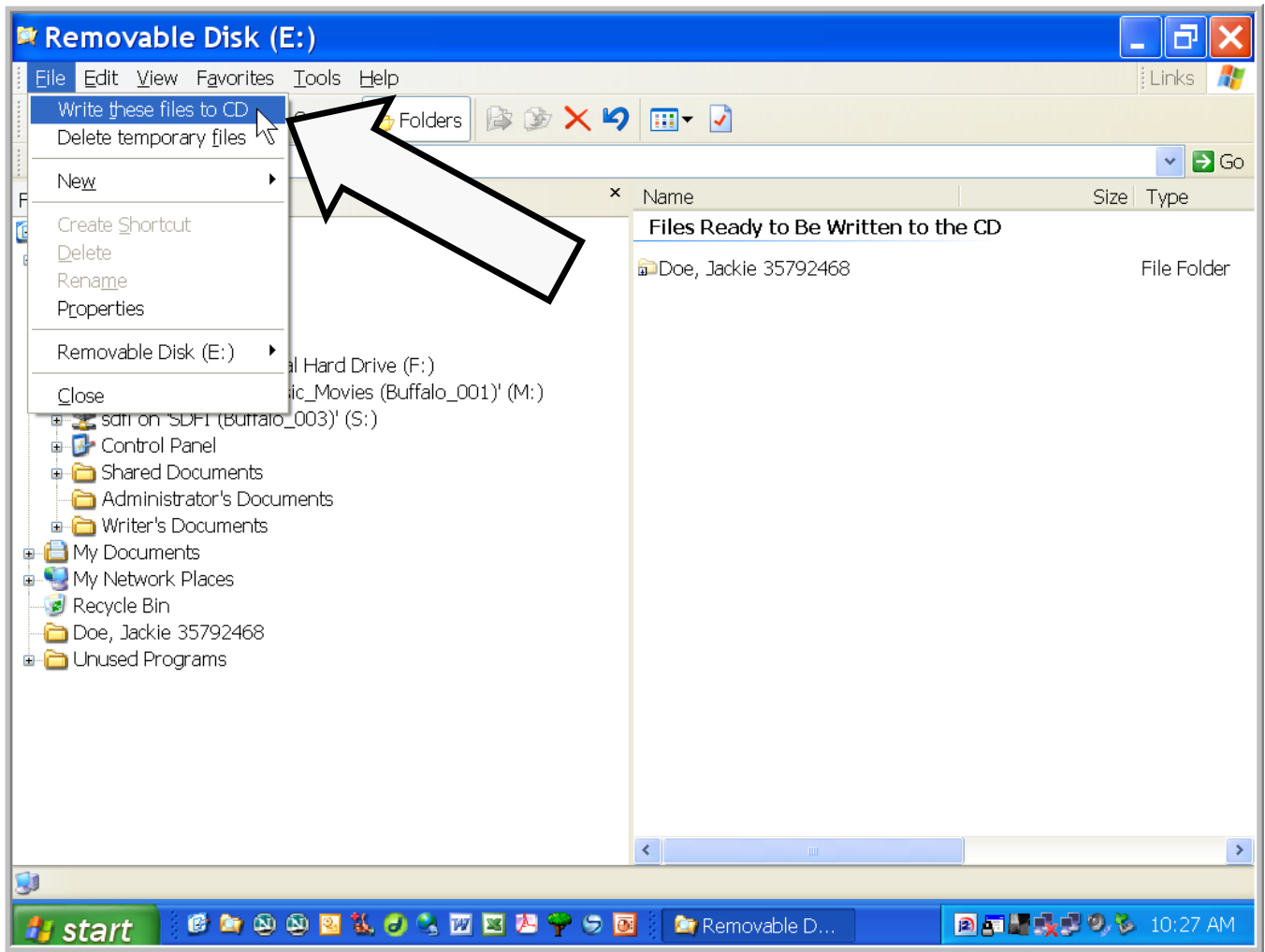

Left mouse click on **Write these files to CD** .

TURN THE PAGE NOW.

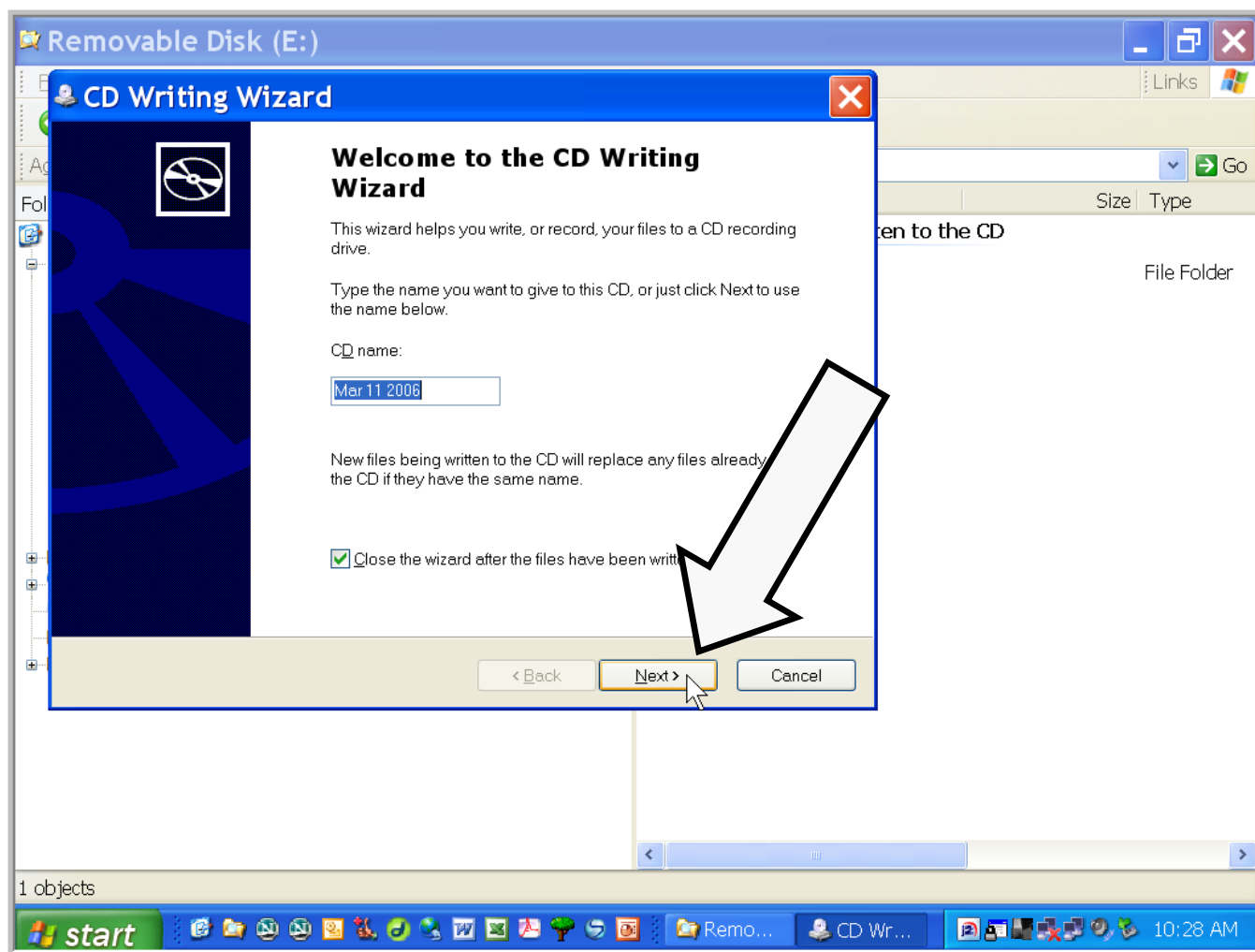

Left mouse click on the **Next>** button.

TURN THE PAGE NOW.

Copy Data To A Compact Disk

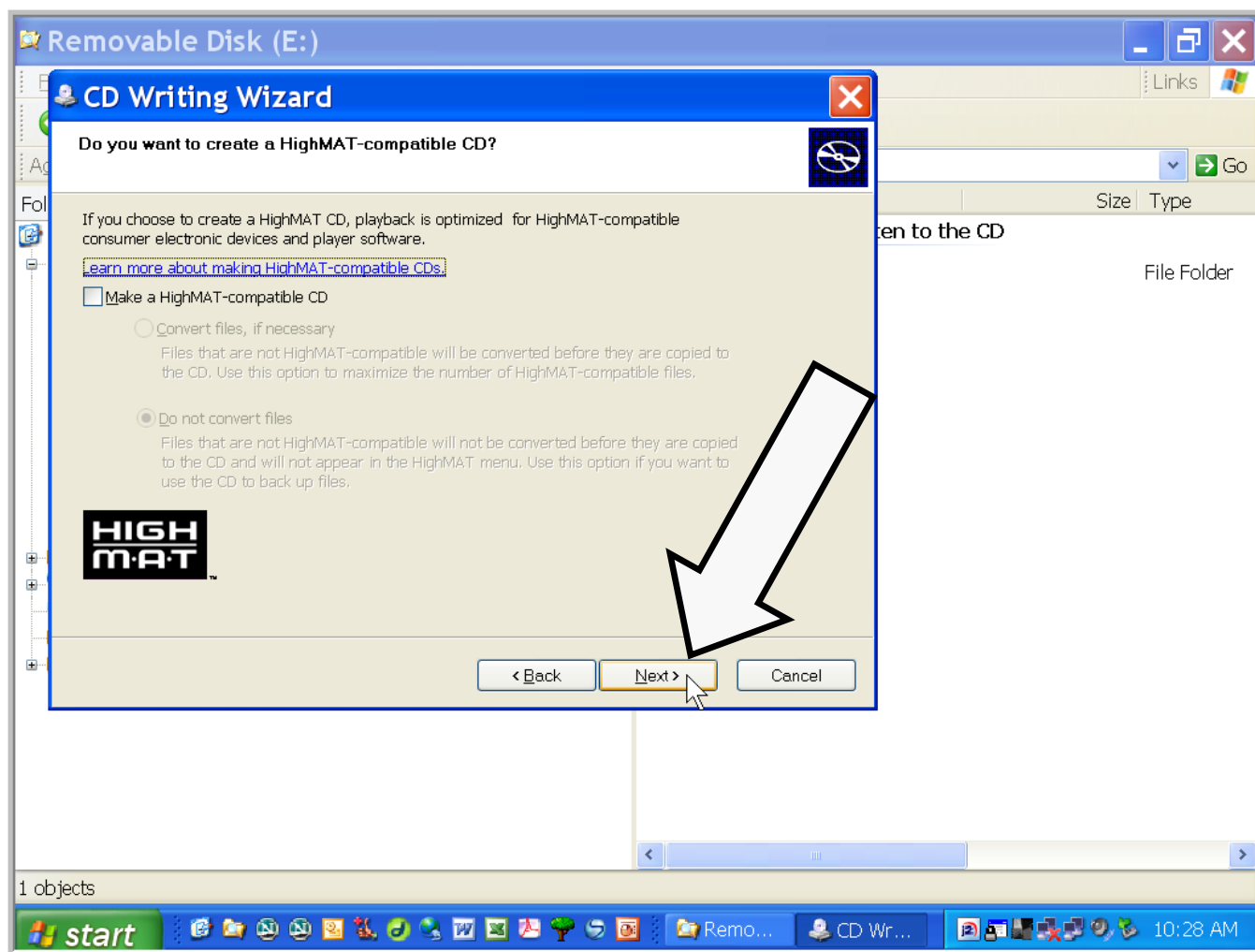

Left mouse click on the **Next>** button.

TURN THE PAGE NOW.

-12-

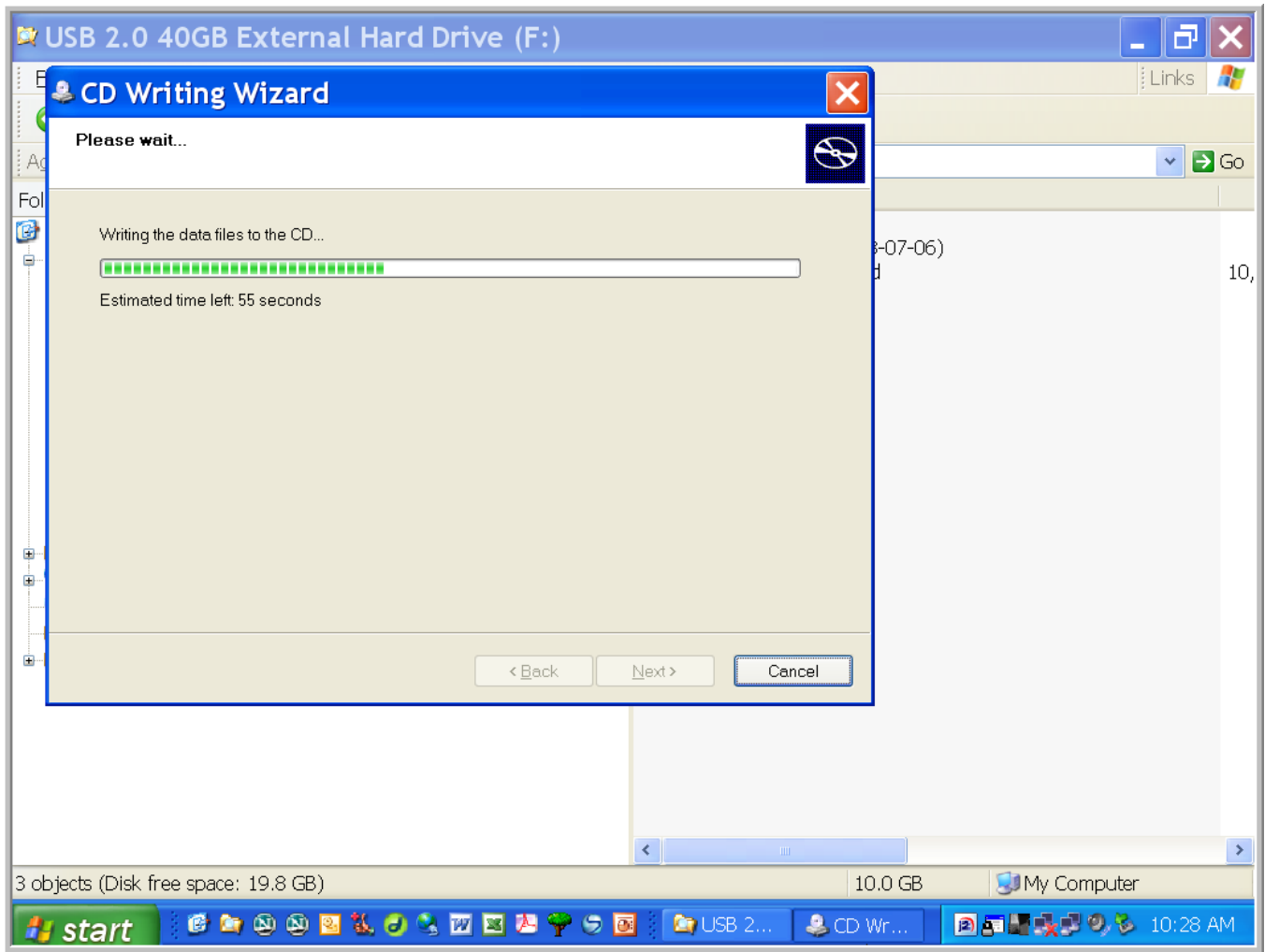

WAIT for the files and folder to copy onto the CD.

Your computer may eject the CD when the copy is complete.

TURN THE PAGE NOW.

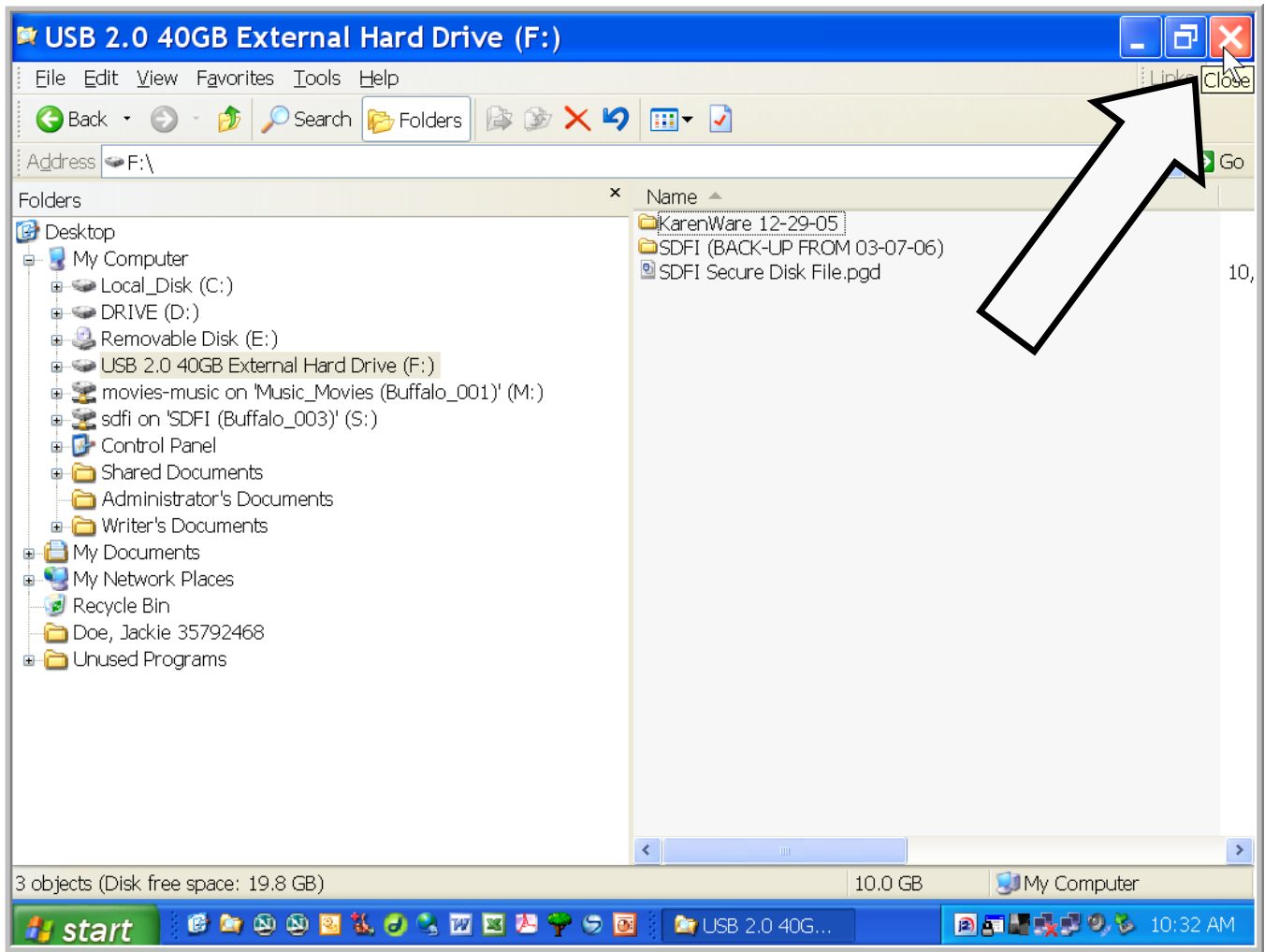

If any other windows pop-up you can safely close them now.

Left mouse click on the **Close** button and return to the desktop.

It is now safe to remove the CD from the CD drive.

TURN THE PAGE NOW.

SDFI[®] -TeleMedicine

Secure Digital Forensic Imaging – Secure Beyond Reasonable Doubt[®]

Delete The Yellow Patient Folder

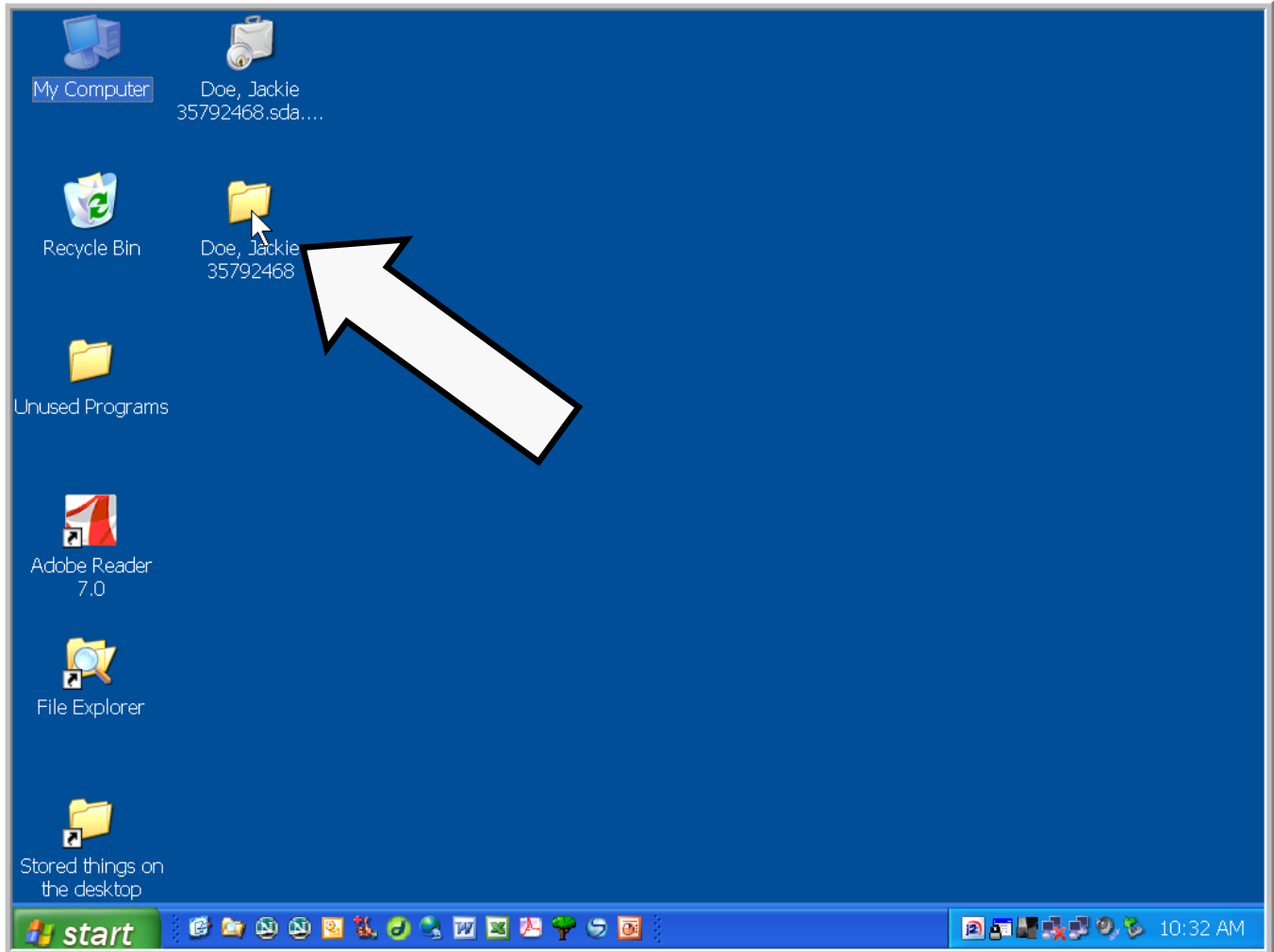

Look for and locate the Yellow Folder .

TURN THE PAGE NOW.

-15-

Delete a Yellow Folder

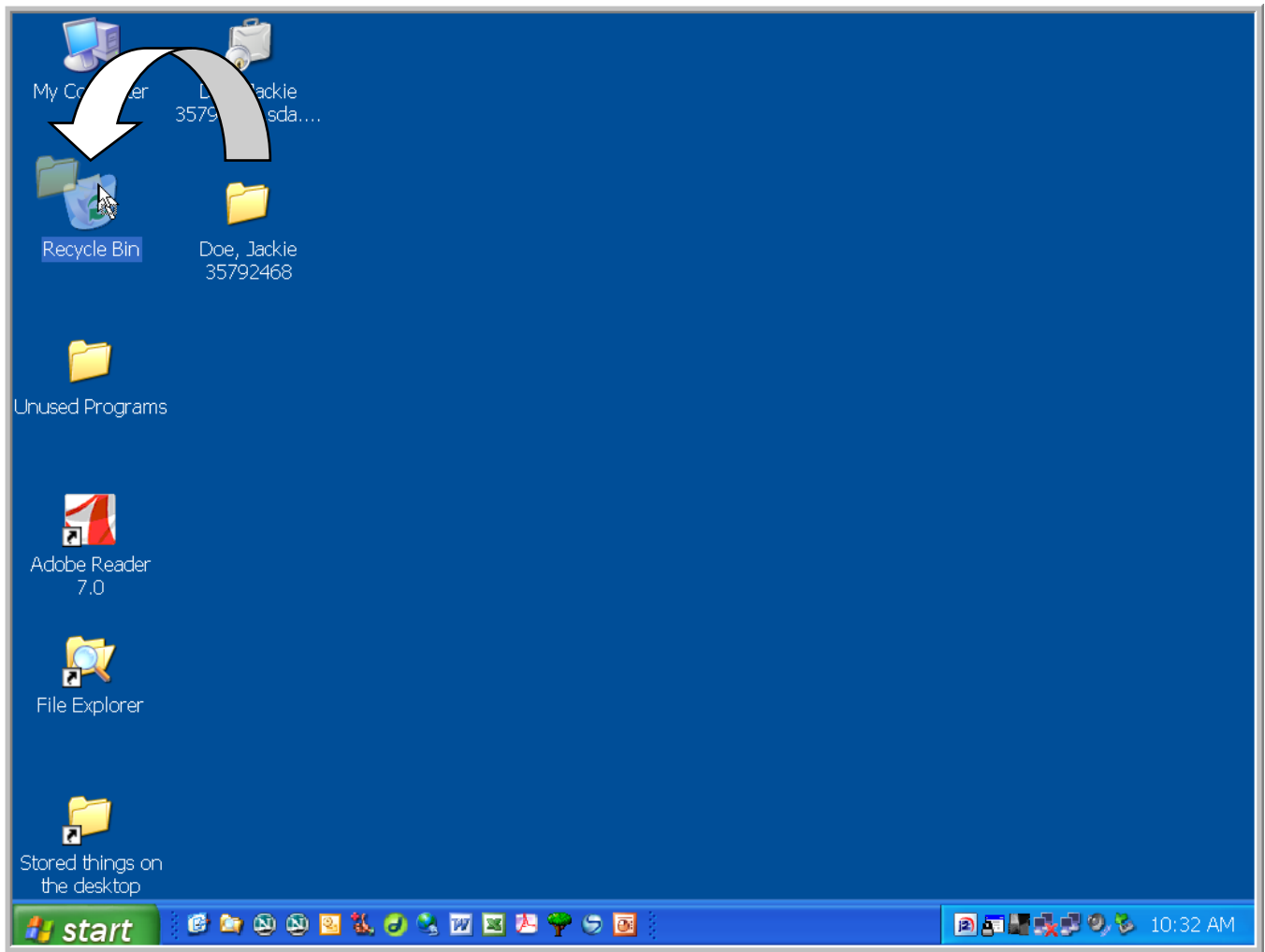

Left mouse click and **HOLD THE MOUSE BUTTON DOWN** on top of the **Yellow Folder** and then drag and drop it on top of your **Recycle Bin**.

TURN THE PAGE NOW.

-16-

Delete a Yellow Folder

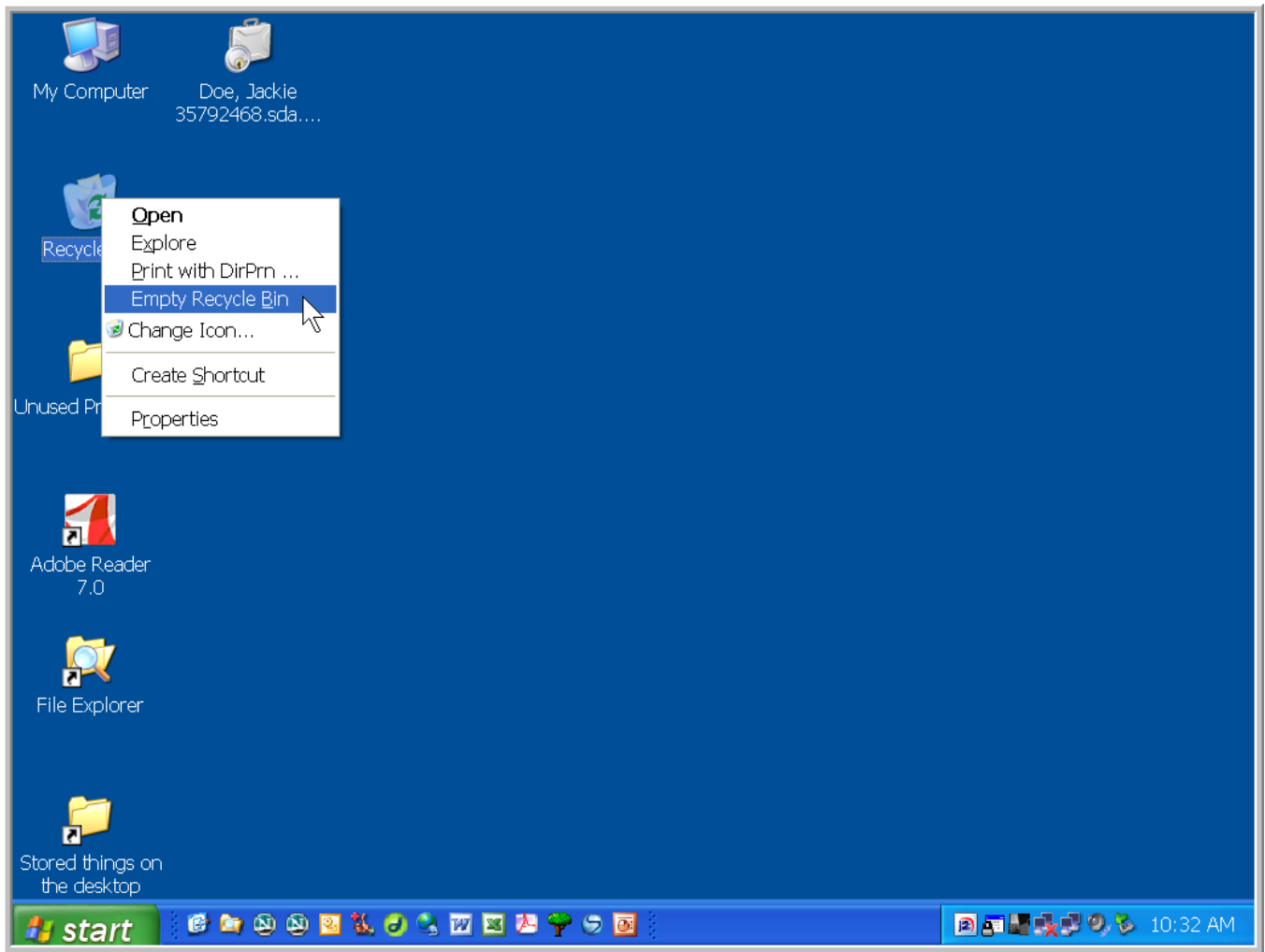

RIGHT mouse click on the **Recycle Bin** then **LEFT** click on **Empty Recycle Bin** .

TURN THE PAGE NOW.

Delete a Yellow Folder

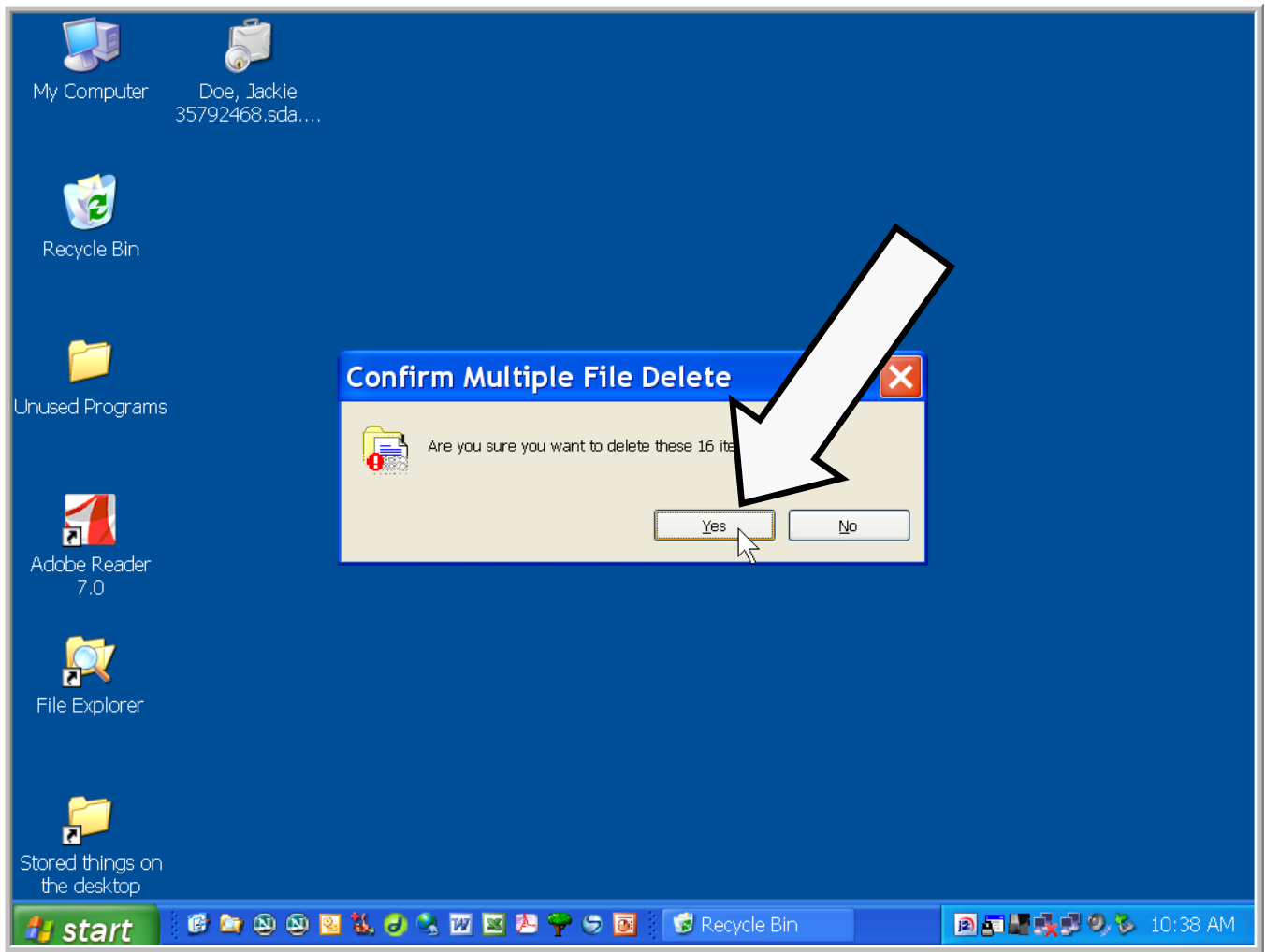

Left click on the Yes button.

TURN THE PAGE NOW.

Delete a Yellow Folder

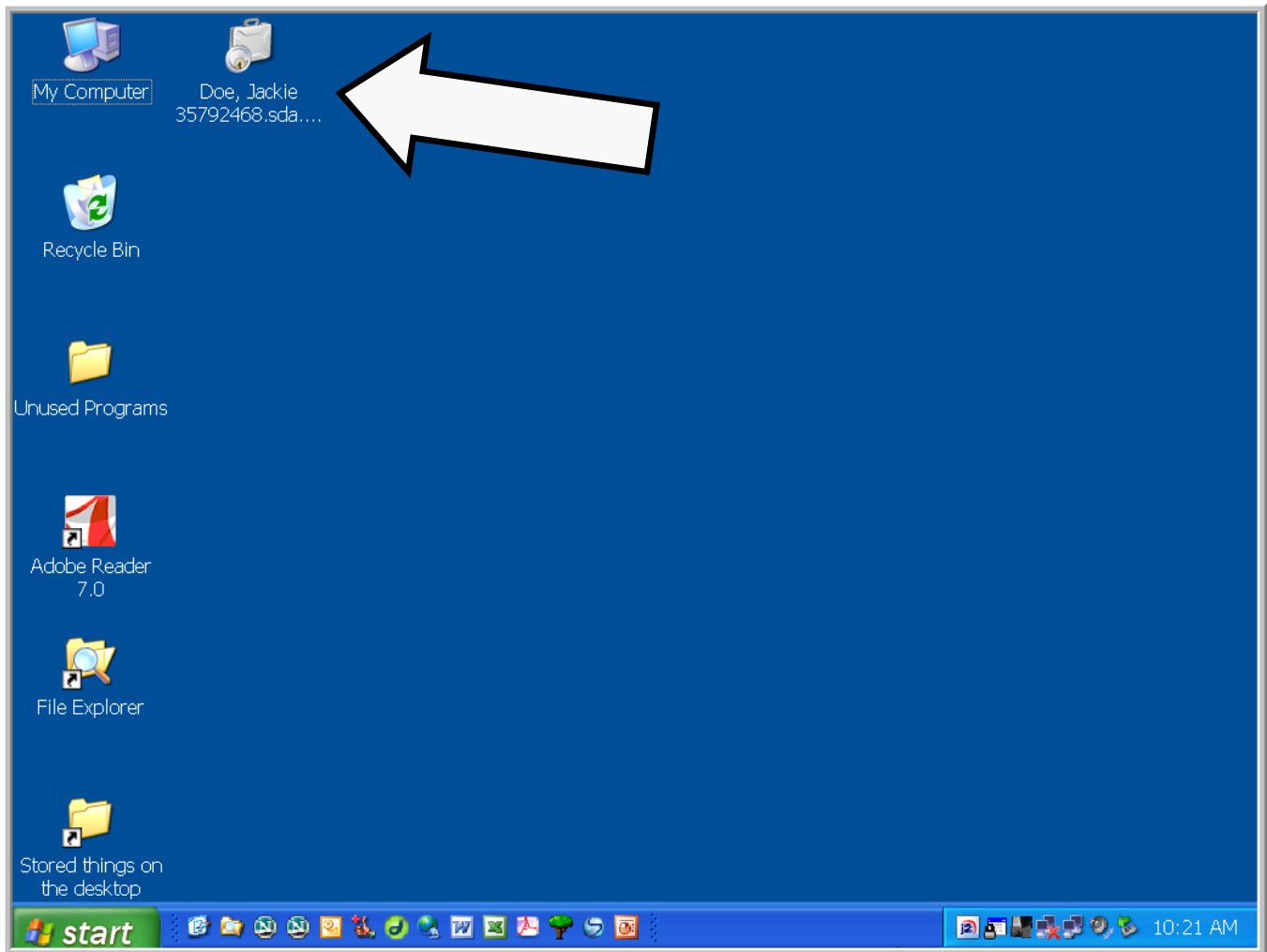

The “Yellow Patient Folder” has been deleted and removed from your computer. You can keep, delete or move the SDFI[®] Secure File as you see fit.

All SDFI[®] Secure Files are encrypted with unique passphrases. It is safe to keep this file on your computer. You may be able to keep the file on your network. Inquire with your computer people about this. Let them know that the average SDFI[®] Secure File is 250-500 megabytes.

TURN THE PAGE NOW.

-19-

SDFI[®] -TeleMedicine

Secure Digital Forensic Imaging – Secure Beyond Reasonable Doubt[®]

This page was left blank intentionally

-20-

PURPLE “Intelligent User Guide”[®]

SDFI[®] -TeleMedicine

Secure Digital Forensic Imaging – Secure Beyond Reasonable Doubt[®]!
Copyright © SDFI-TeleMedicine, 2001 - 2008 / All Right Reserved.

SDFI[®] -TeleMedicine

Secure Digital Forensic Imaging – Secure Beyond Reasonable Doubt[®]

Label The CD With A Soft Tipped Marker



Use a soft tipped permanent marker when labeling the CD.

NOTE: A regular pen will permanently damage the CD, possibly rendering it useless.

You're done!

-21-

SDFI[®] -TeleMedicine

Secure Digital Forensic Imaging – Secure Beyond Reasonable Doubt[®]

Congratulations!

SDFI-TeleMedicine Related Support

SDFI[®]-TeleMedicine – Head Office
9507 Santa Monica Blvd., Suite 210
Beverly Hills, California
90210-4542

Email: Support@SDFI.com
Web: www.SDFI.com

**If You Need Help Making a CD,
Contact Your Own I.T. Department.**

**Making/Burning CD's is part of Microsoft, NOT
SDFI[®]-TeleMedicine.**

NOT Part of SDFI[®]-TeleMedicine.

-22-

PURPLE "Intelligent User Guide"[®]

SDFI[®]-TeleMedicine

Secure Digital Forensic Imaging – Secure Beyond Reasonable Doubt[®]!
Copyright © SDFI-TeleMedicine, 2001 - 2008 / All Right Reserved.

SDFI[®] - TeleMedicine

Secure Digital Forensic Imaging – Secure Beyond Reasonable Doubt[®]

SDFI-TeleMedicine

9507 Santa Monica Blvd., Suite 210
Beverly Hills, California 90210-4542

Support@SDFI.com www.SDFI.com

See Web Page For Office Hours