

# **SDFI<sup>®</sup> -TeleMedicine**

Secure Digital Forensic Imaging – Secure Beyond Reasonable Doubt<sup>®</sup>

Extreme “*Imaging and Forensic Networking*”

## ***SDFI<sup>®</sup> SOFTSECRETS<sup>®</sup> DATA EXTRACTION GUIDE***

**An “Intelligent User Guide”<sup>©</sup>**

**Use This Guide to Extract Data  
from SDFI<sup>®</sup> eForms**

***\* \* \* This Book Is Not For Independent Sale \* \* \****

**Updated August 1st, 2010**

**SDFI<sup>®</sup> -TeleMedicine LLC  
806 Buchanan Blvd STE 115-299, Boulder City, NV 89005**



# **SDFI<sup>®</sup>-TeleMedicine**

Secure Digital Forensic Imaging – Secure Beyond Reasonable Doubt<sup>®</sup>

**SDFI<sup>®</sup>-TeleMedicine LLC**  
**806 Buchanan Blvd STE 115-299**  
**Boulder City, NV 89005-2144**  
**[www.SDFI.com](http://www.SDFI.com)**



# SDFI<sup>®</sup>-TeleMedicine

Secure Digital Forensic Imaging – Secure Beyond Reasonable Doubt<sup>®</sup>

## *About SDFI<sup>®</sup>-TeleMedicine*

Along with SDFI<sup>®</sup>-TeleMedicine's on-going research as the nation's leader in Secure Digital Forensic Imaging solutions, we are serving SART, SANE and SAFE forensic medical communities, medical examiners and law enforcement. We provide complete secure digital forensic imaging solutions and on-site training. SDFI<sup>®</sup>-TeleMedicine has been involved with digital imaging technologies both in Canada and the United States. We have worked in a multitude of industries directly related to the introduction, use and management of digital images; industries such as corporate retail, print production, fulfillment, professional photography, car insurance claims, advanced dental imaging and secure forensic medical imaging. SDFI<sup>®</sup>-TeleMedicine has worked on both large and small-scale projects for county, state and public corporations along with smaller privately owned organizations. SDFI<sup>®</sup>-TeleMedicine has developed intricate electronic imaging solutions and sizeable electronic image repositories.

These imaging solutions utilize digital camera systems, image scanners, software databases, encryption tools and imaging software programs. Many are still in use years after their initial deployment.

SDFI<sup>®</sup>-TeleMedicine has presented to, and won the approval of many senior corporate executives regarding the introduction of new technologies. However, with the introduction of new technologies, there is always a learning curve.

We describe this learning curve as a poorly documented "state of frustration". This is the time when professionals scramble for information, instruction, knowledge and guidance.

When new technology is introduced, everyone involved expects timely results. There is an immediate need to get "it" working, be proficient at "it", and to complete the task at hand quickly and effectively. Thus, SDFI<sup>®</sup>-TeleMedicine has developed simplified products along with extensively illustrated Intelligent User Guides<sup>®</sup>, Seminars and Hands-on Training Courses for all system users.

These products and the educational events offered reduce the extensive amount of time and effort associated with the introduction of new forensic based digital imaging technologies. They will allow you to "**SHOOT, STORE and SEND**" secure, court ready digital pictures.



# SDFI<sup>®</sup> - TeleMedicine

Secure Digital Forensic Imaging – Secure Beyond Reasonable Doubt<sup>®</sup>

## Disclaimers, Copyrights, Notes and Trademarks

### Disclaimers and Copyrights:

All Rights Reserved. No part of this publication may be reproduced, stored in or introduced into a retrieval system, or transmitted by any means, in any form, electronic, mechanical, photocopying, recording, or otherwise, without the written permission of the author. No patent liability is assumed with respect to the information contained herein. Precautions have been taken in preparation of these guides, however the publishers and authors assume no responsibility for errors or omissions. Neither is any liability assumed for damages resulting from the use of this information contained herein including but not limited to special, incidental, consequential, or other damages.

The authors, publishers and distributors do not represent or endorse the accuracy or reliability of any of the information or content contained in this guide, on any related website, nor the quality of any products, information or other materials displayed, purchased, or obtained by you. You hereby acknowledge that any reliance upon any information and materials shall be at your sole risk. The authors reserve the right, in their sole discretion and without any obligation, to make improvements to, or correct any error or omissions in any portion of this guide.

This guide is provided by the authors on an "as is" basis. The authors, publishers and distributors expressly disclaim any and all warranties, express or implied, including without limitation warranties of merchantability and fitness for a particular purpose, with respect to the materials and products. In no event shall either the authors or the publishers be liable for any direct, indirect, incidental, punitive, or consequential damages of any kind whatsoever with respect to the products, information or other materials displayed, purchased, or obtained by you.

The authors, publishers and distributors specifically disclaim any responsibility for any liability, loss or risk, personal or otherwise, which is incurred as a consequence, directly or indirectly, of the use and application of any of the contents of this guide.

### Notes:

This publication contains the opinions and ideas of its authors. They are intended to provide helpful and informative material on the subject covered. This bundle of products is sold with the understanding that the authors, publishers and distributors are not engaged in rendering professional services of any type. If the reader requires assistance or advice, a competent professional should be consulted.

The authors, publishers and distributors provide all links, third party or otherwise, as a convenience only. They make no assurances and/or warranties, implied or otherwise, and is not responsible for any downloads you receive from the linked sites or any support related to the download or the downloaded technology. If you need advanced support relating to any of the technology, software or hardware, please contact the manufacturer directly.

### Trademarks:

All brands names and product names used in this guide are trade names, service marks, trademarks, or registered trademarks of their respective owners. The authors, publishers and distributors may, or may not, be associated with any product or company mentioned in this book.



# SDFI<sup>®</sup>-TeleMedicine

Secure Digital Forensic Imaging – Secure Beyond Reasonable Doubt<sup>®</sup>

## Extracting SDFI<sup>®</sup> eForm Data

The extraction of SDFI<sup>®</sup> eForm data **REQUIRES** P.C. based software programs to be fully paid for, installed and licensed by you or your organization.

SDFI<sup>®</sup>-TeleMedicine **DOES NOT** and will **NOT** provide software, software installation information or support related to the collection or extraction of form data. All related technical and educational support must come from your own organization or an authorized organization of your choice.

You will need the following P.C. based software tools:

**Adobe Acrobat Professional**  
**Microsoft Excel 2007 or 2010**

### NOTE:

You need to be an advanced Microsoft Excel 2007 user and be authorized by or organization to handle confidential patient record data (ALWAYS ENCRYPT YOUR DATA!)

SDFI<sup>®</sup> eForms and related educational materials are “**NOT**” part of the SDFI<sup>®</sup>-TeleMedicine System.

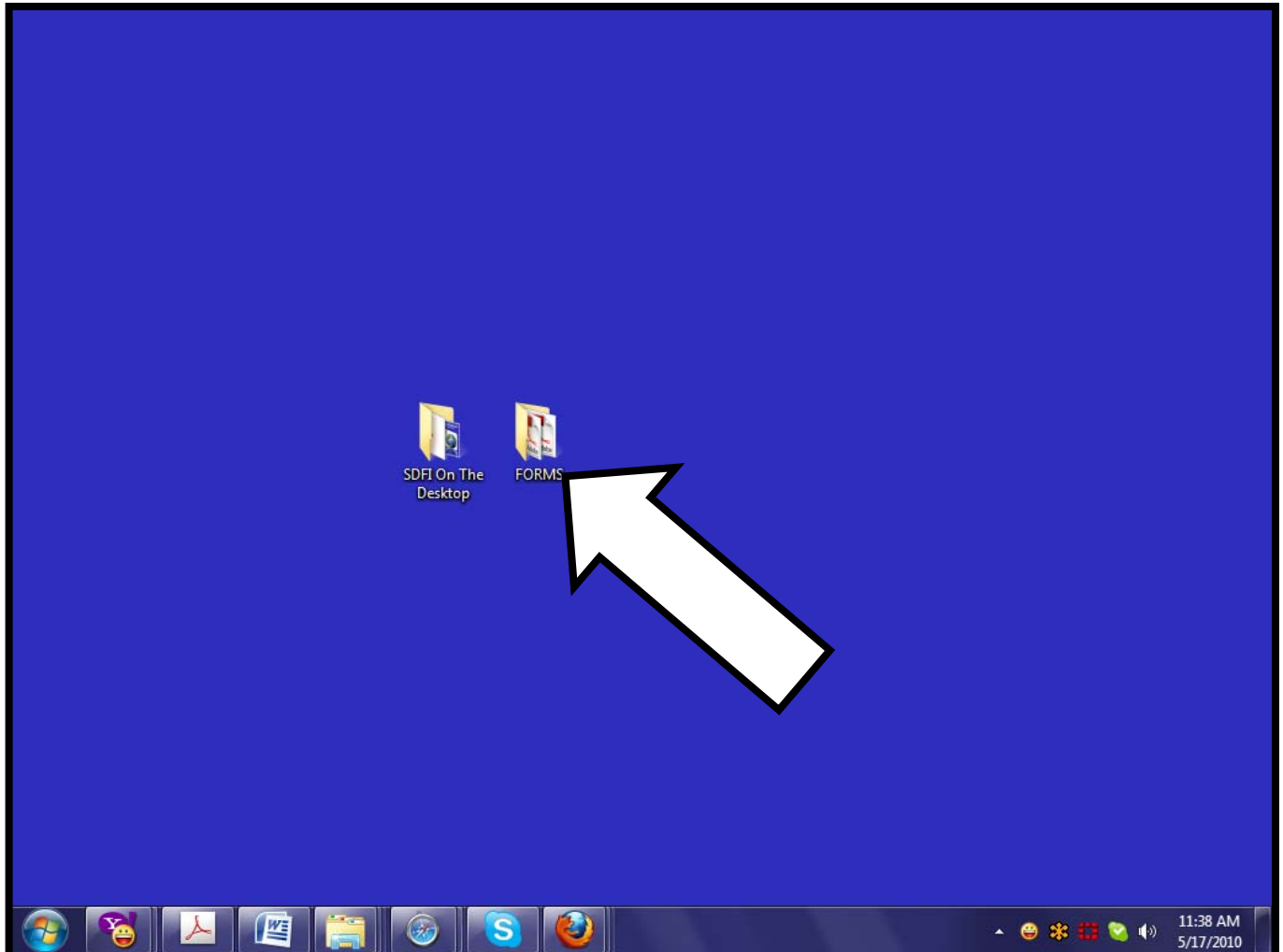

Create a folder on the desktop named “**FORMS**”. Copy only, **DO NOT MOVE** SDFI eForms into the new folder.

**STOP RIGHT NOW IF YOU DO NOT KNOW THE DIFFERENCE BETWEEN COPYING AND MOVING!**

**NOTE:** If there is not enough space on your computer, please consult with your I.T. department to determine a location with appropriate disk storage space.

**TURN THE PAGE NOW!**

## Extracting SDFI® eForm Data

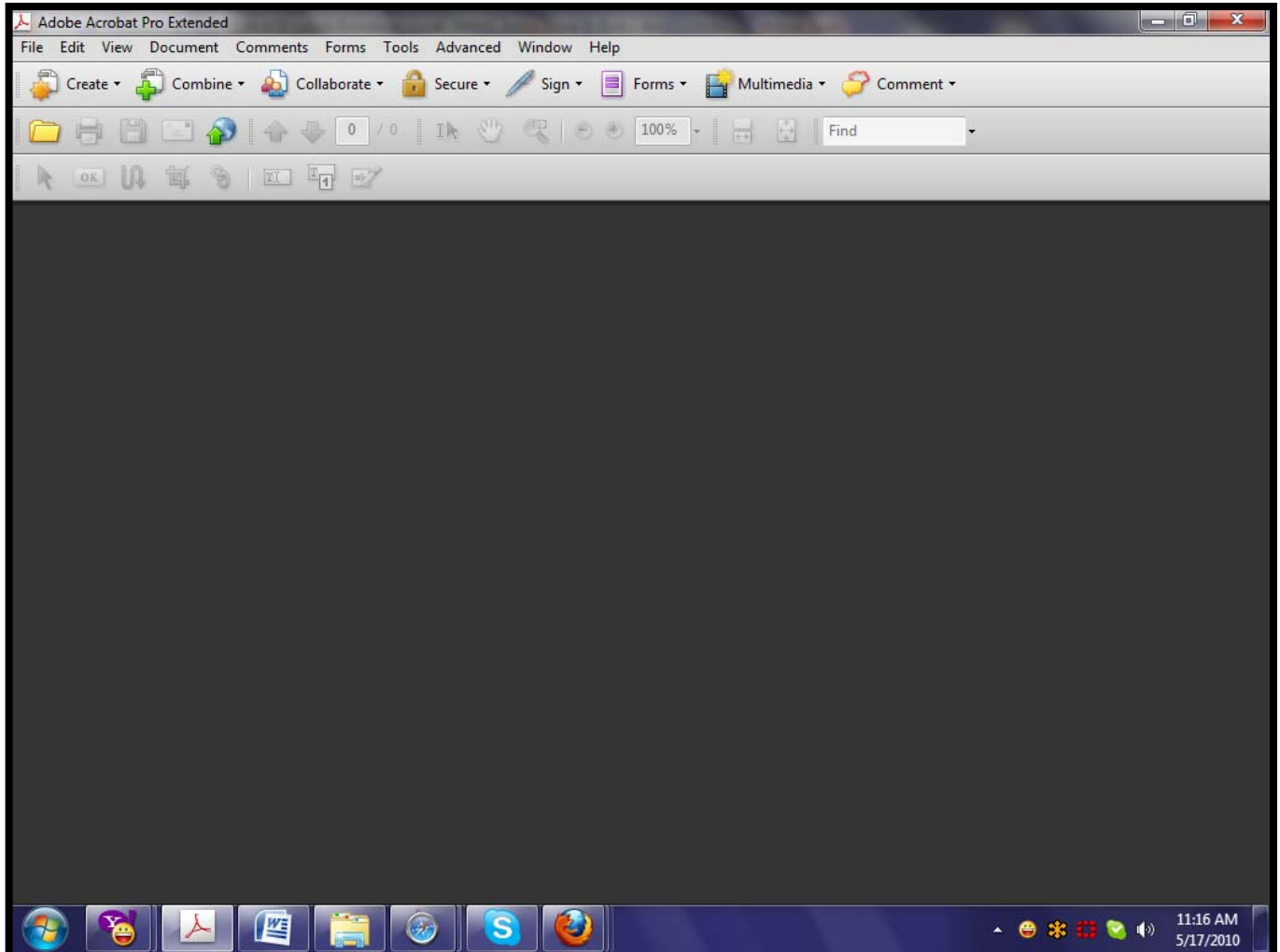

Open **Adobe Acrobat Professional**.

**TURN THE PAGE NOW!**

**-3-**

SDFI® SOFTSECRETS® Advanced Intelligent User Guide®

***SDFI® -TeleMedicine***

*Secure Digital Forensic Imaging – Secure Beyond Reasonable Doubt®*  
Copyright© SDFI-TeleMedicine, LLC 2001-2010 / All Right Reserved.

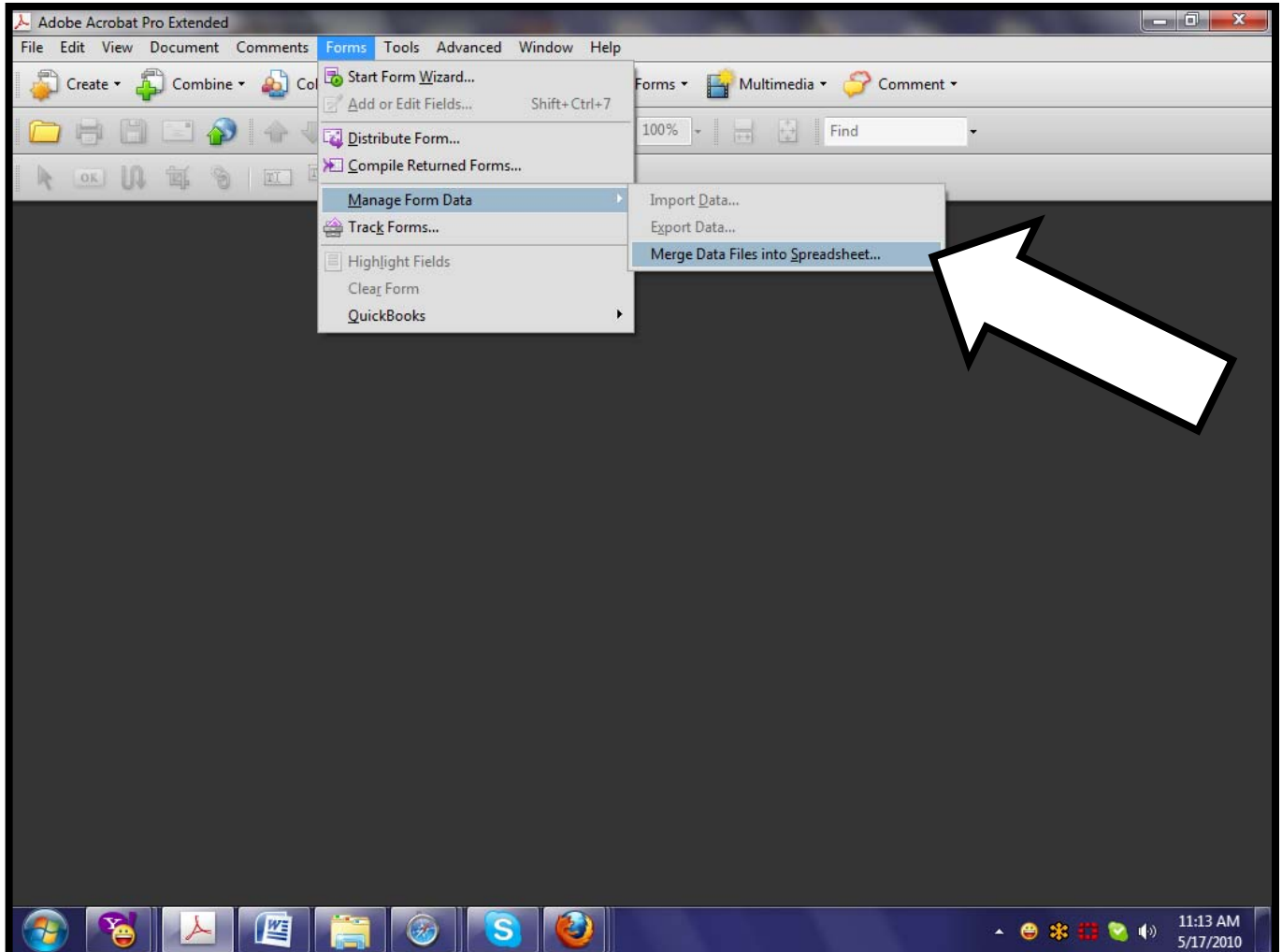

LEFT mouse click on:

**“Forms”**

then LEFT mouse click on:

**“Manage Form Data”**

then finally, LEFT mouse click on:

**“Merge Data Files into Spreadsheet”.**

**TURN THE PAGE NOW!**

## Extracting SDFI® eForm Data

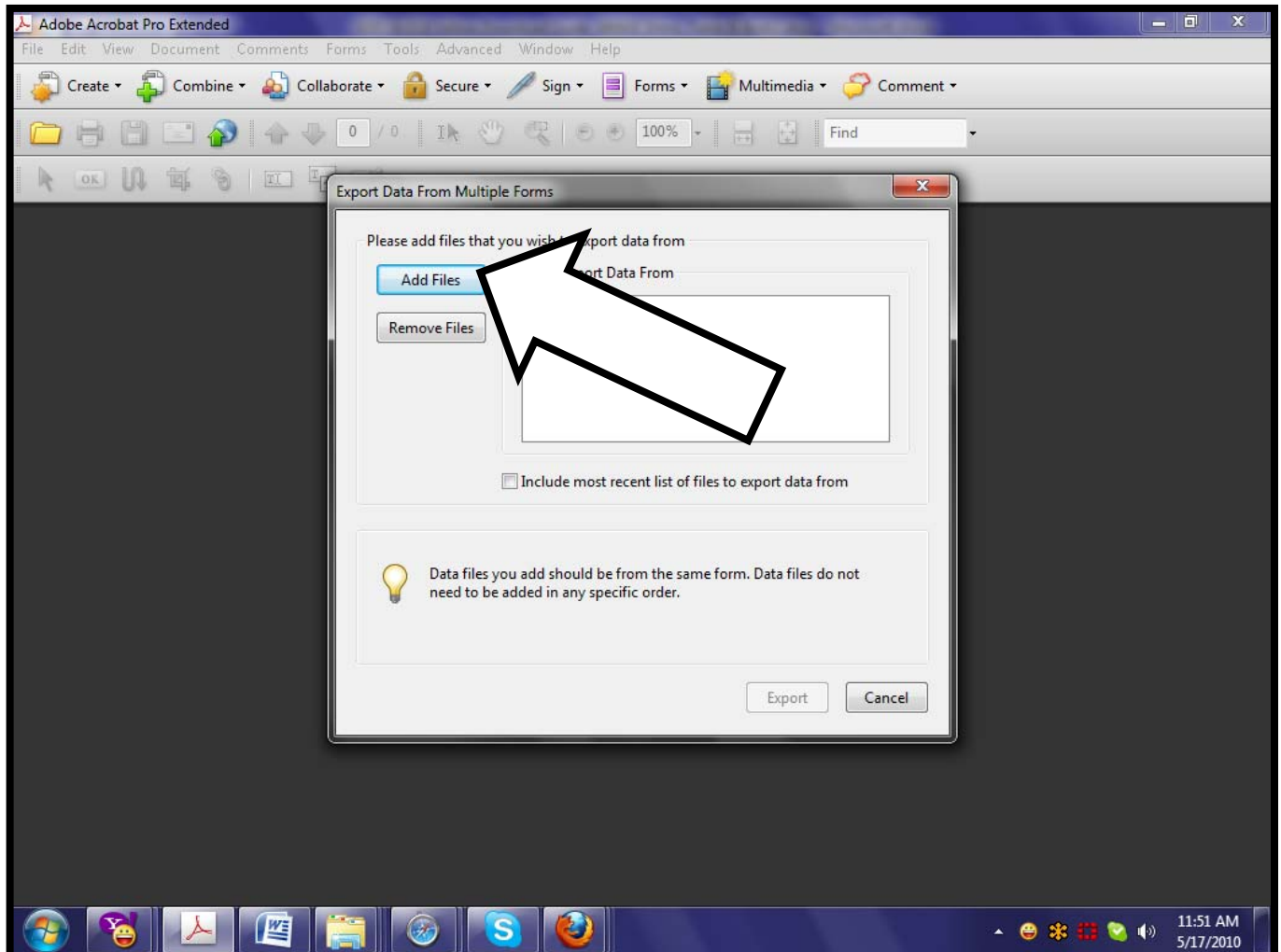

LEFT mouse click on:  
**“Add Files”**.

**TURN THE PAGE NOW!**

**-5-**

SDFI® SOFTSECRETS® Advanced Intelligent User Guide®

***SDFI® -TeleMedicine***

*Secure Digital Forensic Imaging – Secure Beyond Reasonable Doubt®*  
Copyright© SDFI-TeleMedicine, LLC 2001-2010 / All Right Reserved.

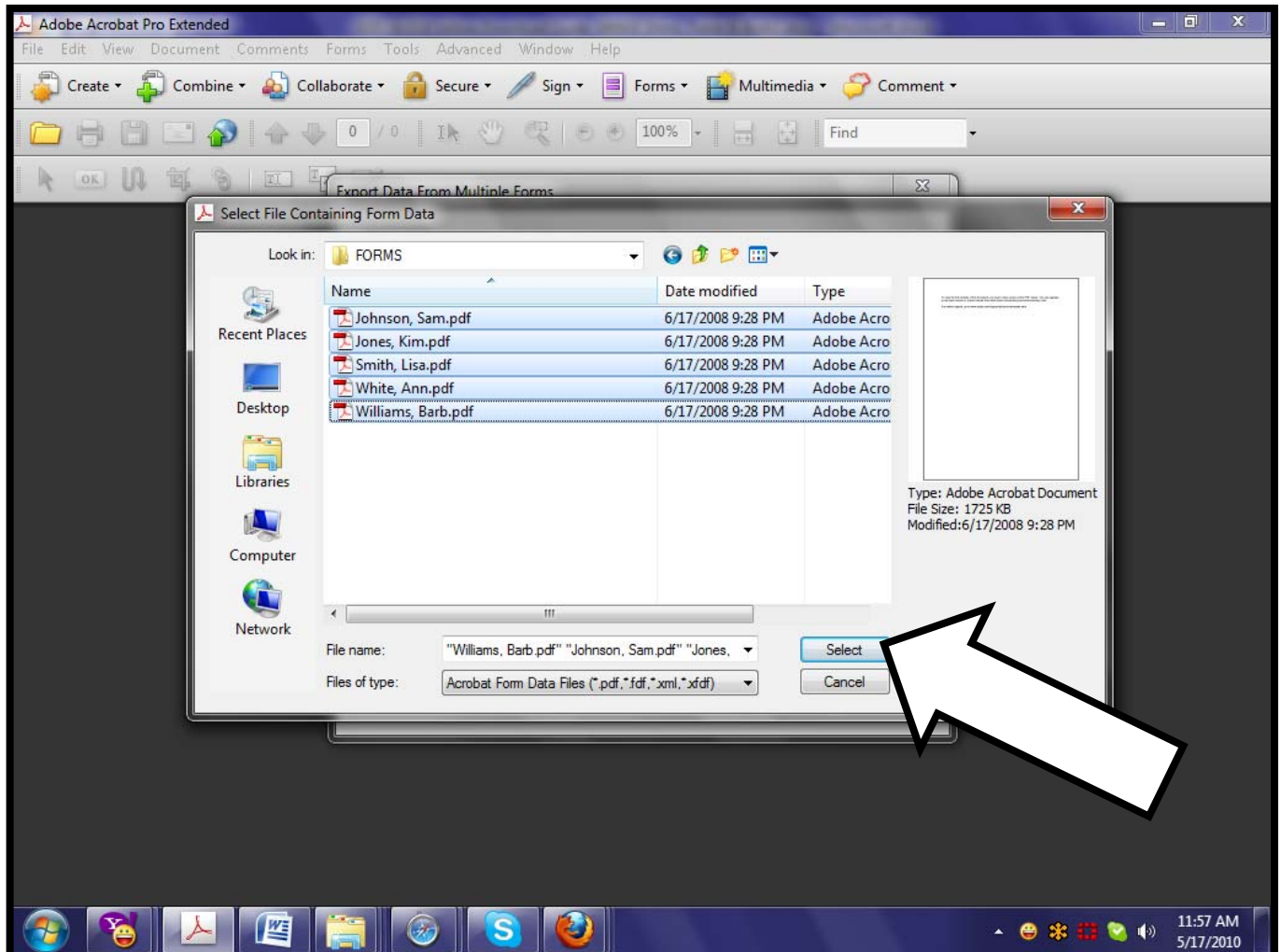

Go to your new **FORMS** folder location.

**SINGLE** LEFT mouse click on the **FIRST** form name  
then hold down the **“SHIFT”** key, DO NOT LET GO!

**While** holding down the **“SHIFT”** key, **SINGLE** LEFT  
mouse click on the **LAST** form name.

All forms will be highlighted. **LEFT** mouse click **“Select”**.

**TURN THE PAGE NOW!**

## Extracting SDFI® eForm Data

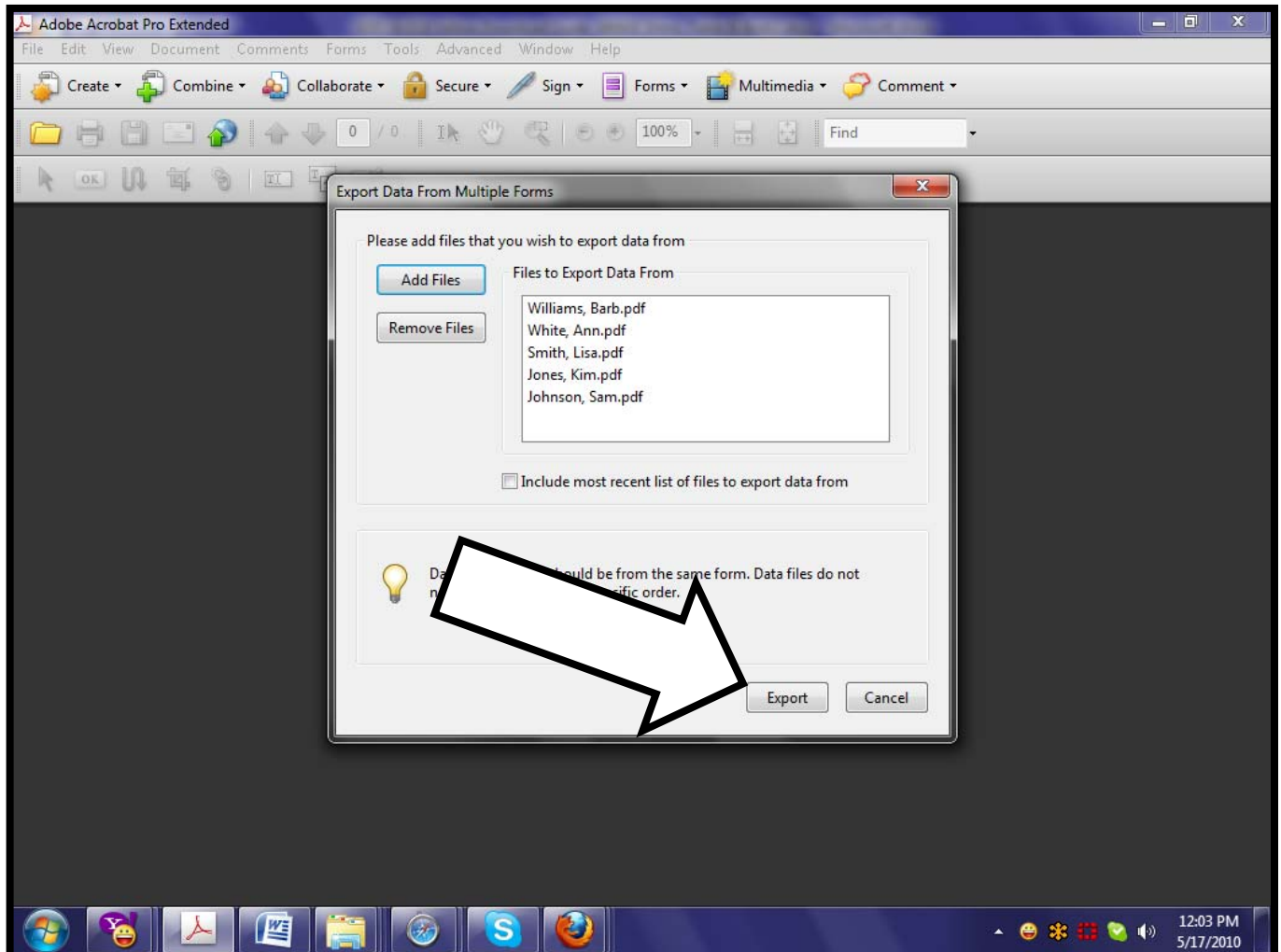

**LEFT** mouse click on **“Export”**.

**TURN THE PAGE NOW!**

**-7-**

SDFI® SOFTSECRETS® Advanced Intelligent User Guide®

***SDFI® -TeleMedicine***

*Secure Digital Forensic Imaging – Secure Beyond Reasonable Doubt®*  
Copyright© SDFI-TeleMedicine, LLC 2001-2010 / All Right Reserved.

## Extracting SDFI® eForm Data

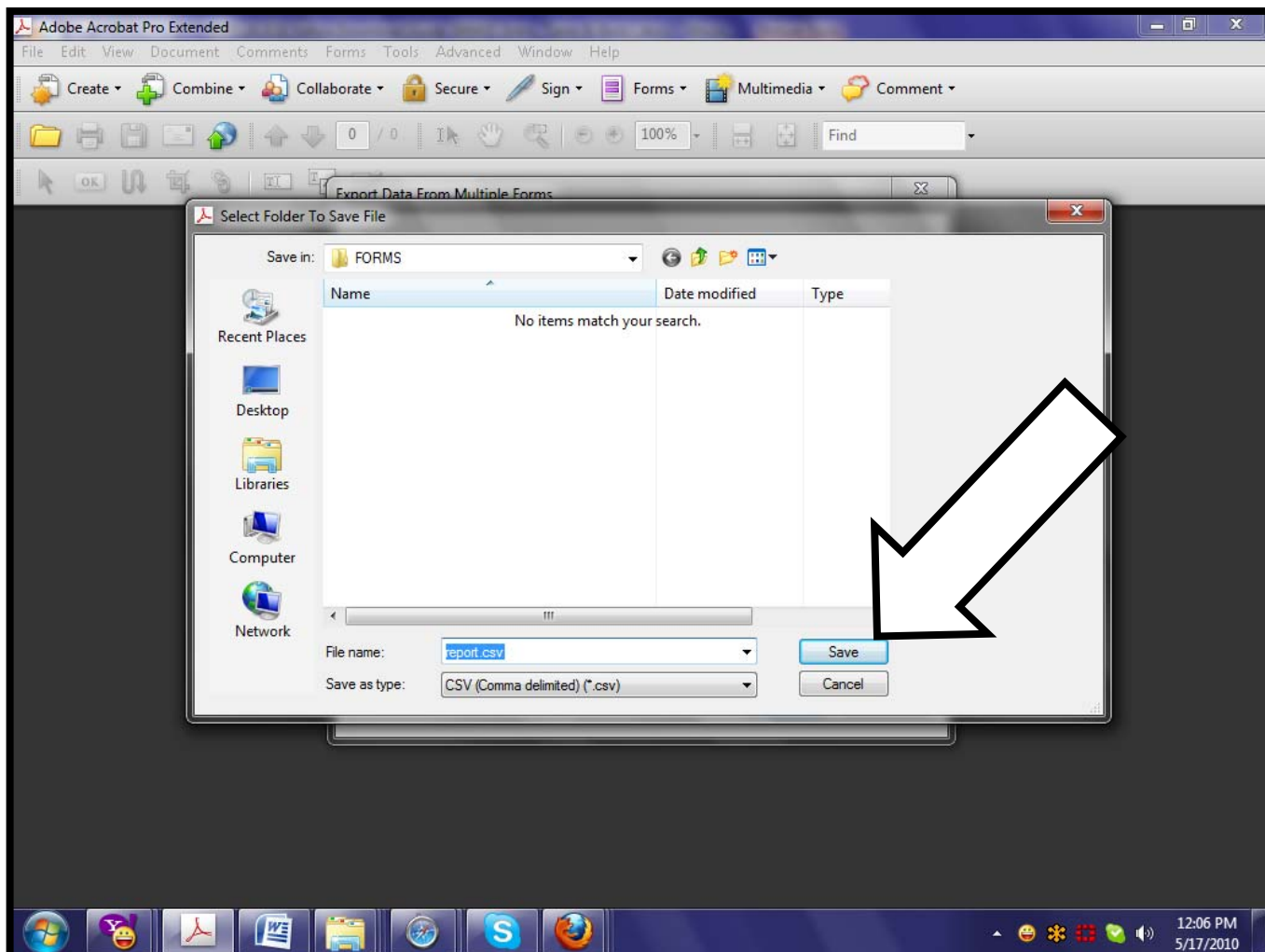

**LEFT** mouse click on “**Save**”.

**TURN THE PAGE NOW!**

**-8-**

SDFI® SOFTSECRETS® Advanced Intelligent User Guide®

***SDFI® -TeleMedicine***

*Secure Digital Forensic Imaging – Secure Beyond Reasonable Doubt®*  
Copyright© SDFI-TeleMedicine, LLC 2001-2010 / All Right Reserved.

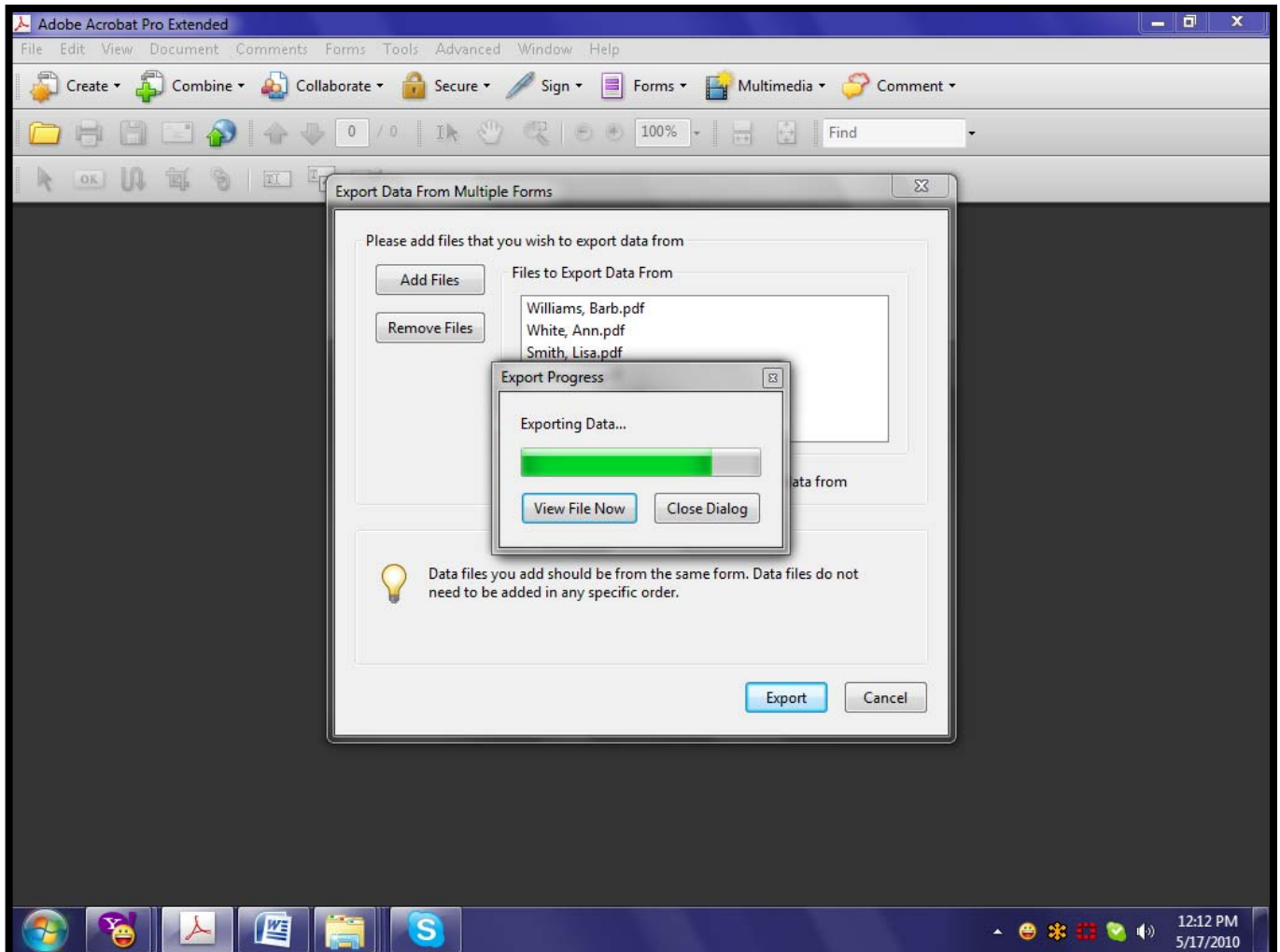

**WAIT** until the green bar fills up and “Exporting Data...” changes to “Done”.

**NOTE:** The time this takes depends on the number of forms and the speed of your computer.

Once finished, LEFT mouse click **“Close Dialog”**.

**TURN THE PAGE NOW!**

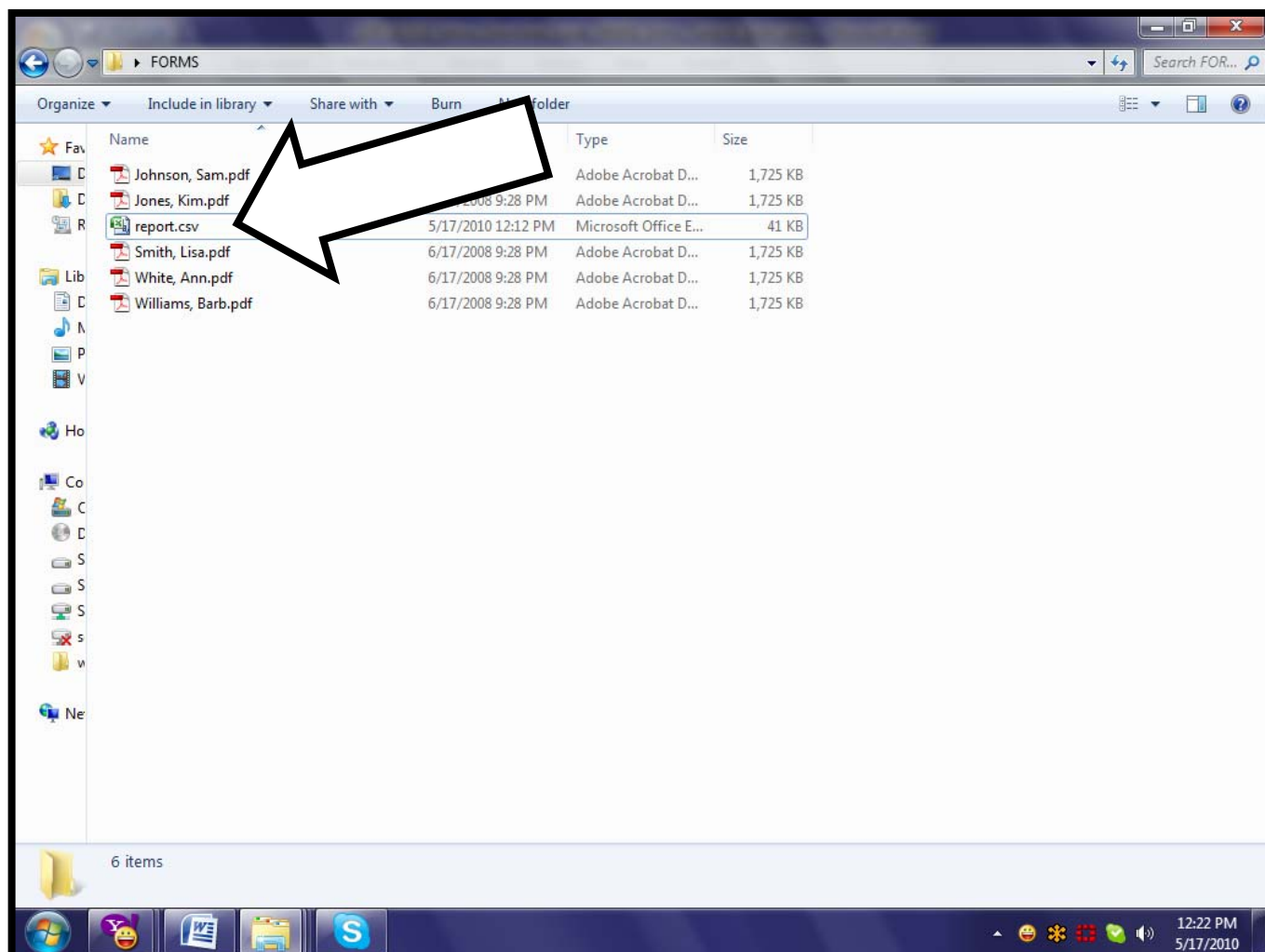

The file **“report.csv”** is now in your FORMS folder.

This file contains all exported data and can be managed with Microsoft Excel 2007.

*SDFI-TeleMedicine will not teach or support Excel 2007. Please consult a local or online course for Excel training.*

**TURN THE PAGE NOW!**

# **SDFI<sup>®</sup>-TeleMedicine**

Secure Digital Forensic Imaging – Secure Beyond Reasonable Doubt<sup>®</sup>

***Congratulations!***

---

**-11-**

SDFI<sup>®</sup> SOFTSECRETS<sup>®</sup> Advanced Intelligent User Guide<sup>®</sup>

***SDFI<sup>®</sup>-TeleMedicine***

*Secure Digital Forensic Imaging – Secure Beyond Reasonable Doubt<sup>®</sup>*  
Copyright<sup>®</sup> SDFI-TeleMedicine, LLC 2001-2010 / All Right Reserved.



# **SDFI<sup>®</sup> - TeleMedicine**

Secure Digital Forensic Imaging – Secure Beyond Reasonable Doubt<sup>®</sup>

**SDFI<sup>®</sup> - TeleMedicine**

806 Buchanan Blvd STE 115-299

Boulder City, NV 89005

[www.SDFI.com](http://www.SDFI.com)

See SDFI Web Page for Office Hours

# **SDFI<sup>®</sup> - TeleMedicine**

Secure Digital Forensic Imaging – Secure Beyond Reasonable Doubt<sup>®</sup>

## **SDFI<sup>®</sup> - TeleMedicine**

806 Buchanan Blvd STE 115-299

Boulder City, NV 89005

[www.SDFI.com](http://www.SDFI.com)

See SDFI Web Page for Office Hours