



# SDFI

Secure Digital  
Forensic Imaging

Secure Beyond Reasonable Doubt®



## SDFI-TeleMedicine Standard Systems Include...

- Camera System Equipment & Components
- SDFI Image Management & Security Software
- SDFI Secure File Portal
- Written Protocols & Workflow Processes
- SDFI Forensic Camera System Training & Education
- Customer Support
- Sole Source
- Stand Dolly and Video Light (Optional)



Picture of Strangulation Taken With The  
Standard SDFI System

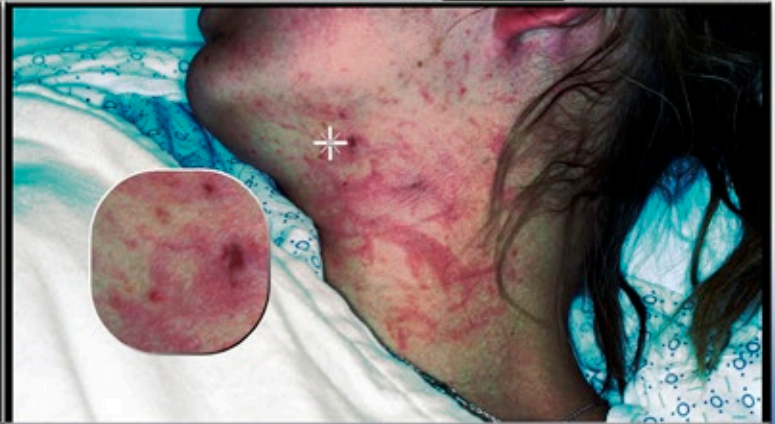

Picture of Strangulation With The SDFI  
Negative Invert Filter & Loupe Tool

Standard SDFI Camera Systems are used when you provide forensic photodocumentation on patients & suspects during...

- Medical Forensic Exams – Anogenital Assessments
- Strangulation Exams
- Child Abuse Exams
- Elder Abuse Exams
- Domestic Violence Exams





# SDFI

Secure Digital  
Forensic Imaging

## SDFI®-TELEMEDICINE SYSTEMS

### The Standard SDFI Camera System (with optional video)



Picture captured with the Standard SDFI Camera System



Picture seen with the SDFI Negative Invert Filter

### The Contrast SDFI Camera System (with optional video)

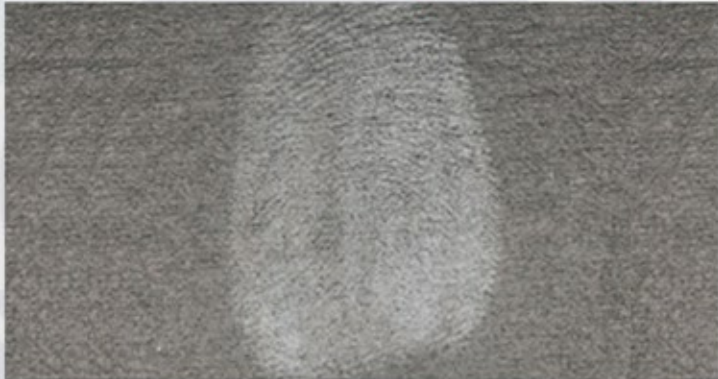

Fingerprint captured with the Standard SDFI Camera System with UV Ink

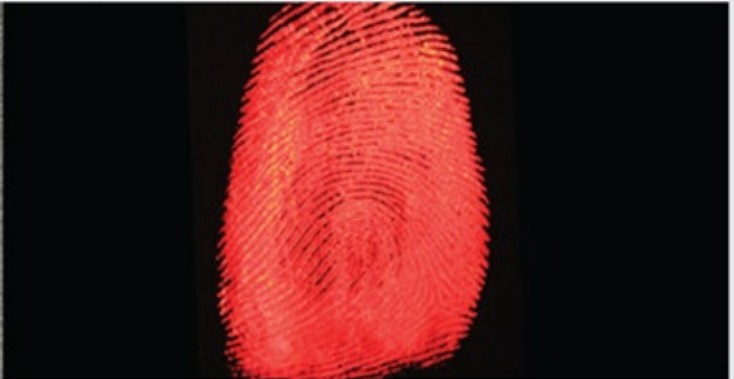

Same picture captured with the Contrast SDFI Camera System with UV light

#### The Standard SDFI-TeleMedicine System . . .

- Shoots high resolution photos (RAW and JPG)
- Stores your images securely on your own network or computer
- Sends secured photos easily to anyone in the world
- Sees images better than the naked eye
- Captures high resolution video (an optional feature)

*\* Manual focus must be used when there is little or no contrast.*

#### The Contrast SDFI-TeleMedicine System offers . . .

- Everything that the Standard SDFI-TeleMedicine System offers
- High resolution contrast photos (RAW and JPG)
- Ease of use similar to a traditional hand held point and shoot camera
- Auto focusing under UV light\*
- High resolution contrast video (an optional feature)



# FROM THE FORENSIC INVESTIGATION TO THE COURT ROOM

## IN A LETTER FROM CABARRUS COUNTY SHERIFF'S OFFICE...

"Lori Clark R.N., BSN was the one who took the forensic photographs of the victim's injuries."

**"There is no doubt that Lori's photographs and testimony in court assisted us greatly in receiving a conviction in Marsh's case. He was a violent habitual felon and received two life sentences."**

"The jurors were interviewed when the trial was over and several of the jurors mentioned that they liked Lori and that her photographs and testimony impacted their decision."

*Detective A.G. Samples  
Cabarrus County Sheriff's Office  
Concord, N.C. 28025*

## SDFI®-TELEMEDICINE OFFERS SECURE DIGITAL FORENSIC IMAGING SYSTEMS DESIGNED TO PHOTOGRAPH AND VIDEO INVESTIGATIONS. EXAMPLES OF INVESTIGATIONS INCLUDE:

Patient Safety  
Employee Safety  
Workers' Compensation  
Liability  
Clinical Processes  
Cyber Risk and Security

Quality of Patient Care  
Environmental and Safety  
Government  
Accountability  
Access To Care  
Peer and Case Review

## SDFI®-TELEMEDICINE SYSTEMS ARE DESIGNED TO:

### **SHOOT** High Resolution Forensic Photos and Video.

- It works in the visible light and/or the ultraviolet dark.
- It includes equipment to perform both hands-on and hands-free forensic photography.
- It offers onsite SDFI forensic hands-on camera training, written protocols, SDFI user guides and ongoing customer support.

### **STORE** Forensic Photos, Video and Documents Securely On Your Own Network Or Computer.

- It has 256-bit military level encryption.
- Your IT personnel does not have access to these forensic photos, video and sensitive information but they can still manage and backup the encrypted volumes.
- SDFI Image Management Software allows you to view photos with SDFI forensic software tools like the SDFI Negative Invert Filter. This may provide and could prevent the need for the patient to return.

### **SEND** Forensic Photos, Video and Documents Securely Through The SDFI Asynchronous TeleHealth File Portal.

- It has 256-bit military level encryption.
- It keeps a chain of custody and is "Secure Beyond Reasonable Doubt®."
- SDFI File Portal recipients do not need the SDFI System to download and view images (Non-Proprietary), SDFI printed user guides, and ongoing customer support for SDFI File Portal recipients.

SDFI®-TeleMedicine produces court room ready forensic photos and video, is "Secure Beyond Reasonable Doubt®" and provides a chain of custody. Examples include. . .

Sexual Assault (Colposcope Replacement)

Domestic Violence

Continuity of Care

Healthcare Compliance

Wound Care

Intimate Partner Violence

Elder Abuse

Child Abuse

Emergency Room Violence

Self Neglect

Homicide

Human Trafficking/Modern Slavery

Risk Management

Death Investigation

Suspicious Injury









# SDFI

Secure Digital  
Forensic Imaging

## PRODUCT SOLUTIONS

**SDFI Camera Systems** offer examiners the ability to take high-resolution .RAW and .JPG forensic still photos and video, encrypt them using 256 AES bit encryption to store them on your own computer or network, then electronically send them securely to recipients anywhere in the world. Recipients do not need SDFI Software.

### Your SDFI Camera System Includes:

-  **User-friendly**, fully labeled SDFI Camera Systems, tripod, foot pedal and all accessories for examiners to shoot high-resolution forensic photos and video. SDFI Camera Systems are pre-configured. Taking hands-on and hands-free forensic photos and video is easy and fast in both visible light - and if you have our Contrast System - in the ultraviolet dark!
-  **Training:** When a Standard or Contrast SDFI System is purchased, it includes a day of hands-on training event. A SDFI trainer visits your location for a one-day, one-time, one-location training day. Eight attendees per day\*. (Onsite training is not included with the "SDFI Store and Send System") \*Add an additional \$1750 for every additional consecutive training day.
-  **Customer Service:** There are no annual costs for technical support related to any of the SDFI-TeleMedicine Systems. SDFI Systems include unlimited technical support for the life of the system, as long as it is used for legal or medical applications. Examiners can contact SDFI's technical support team for free tech support. If a quick phone evaluation determines the need for a loaner system to be sent out, SDFI will ship it to you at our expense.
-  **Loaner Program:** While your camera system is in getting repaired, you will have our loaner so you don't miss a beat. Your expense is the cost of the repair and shipping the loaner equipment back to us. If anything happens to your SDFI system, we are your first point of contact.
-  **Software License Updates and Maintenance:** SDFI offers updates, maintenance and service for the lifetime of the SDFI Software. (No yearly license fees).
-  **The Secure SDFI File Portal:** The SDFI-TeleMedicine File Portal System service is \$900 per year. This fee is included for the first year as part of the purchase price. This fully secured, HIPAA-compliant TeleMedicine System allows you to easily and expediently upload your secured forensic data and then electronically transfer it to recipients, 24/7. This is the safest, easiest and fastest process for securely transferring forensic data to law enforcement without breaking the chain of custody or for case review or peer review. SDFI is "Secure Beyond Reasonable Doubt®". If your program processes one or more case per month, it is a money-saver. You don't need to sit and watch your files copy to a DVD, you don't need to pay for and store DVDs and you don't need to arrange and wait for secure pick-up or have to deliver the forensic data yourself.